Historic, archived document

Do not assume content reflects current scientific knowledge, policies, or practices.

DINGEE ROSES

1850 1928

LIBRARY
RECEIVED
★ MAY 2 1928 ★
U. S. Department of Agriculture

62.73

Our New Guide to Rose Culture

"ROYAL RED"

ESTABLISHED 1850

THE DINGEE & CONARD CO.

WEST GROVE, PA.

CHAS. DINGEE FOUNDER

The Leading and Oldest Rose Growers of America

"Charles Dingee"

The Most Wonderful Rose in the World

To honor the name of Charles Dingee, we have produced a **Rose better than any other variety in cultivation.** We say, without fear of contradiction, that the Charles Dingee Rose is far-and-away the best garden Rose for general planting in the world.

It is always blooming, whether it is growing for us or growing for you. The flowers are beautiful beyond description, immense in size, deep, double and grandly formed. It is hardy everywhere.

The Charles Dingee Rose is the result of cross-breeding between **Hermosa,** that grand old hardy pink variety, and **White Maman Cochet,** perhaps the greatest of all white garden Roses—a superb parentage, which insures its offspring every point of excellence. The hardy, vigorous constitution of a Hybrid Perpetual, growing to perfection in almost any soil or situation. Most magnificent foliage, absolutely free from disease.

We have had it growing and blooming in all its glory in a temperature very little above freezing. Growing to a height of 2 to 3 feet, Charles Dingee blooms continuously, producing immense, deep, double, grandly formed flowers on long, stiff, erect stems; both in bud and bloom their beauty is nothing short of superb, practically impossible to describe because of the delicate blending of colors—rose tints in the centers of the flower, gradually shading off into pale blush creamy white, a color effect both entirely new and distinct exquisitely beautiful.

The Wonderful Bush Rose
CHARLES DINGEE

Caution We are the originators and sole owners of the Charles Dingee Rose. Imitations and so-called duplicates of it are intended to deceive. If a grower states the he can furnish another rose which is the same, but under another name, don't accept such, but secure the true Charles Dingee.

Strong one-year-old plants, 30 cts. each; 4 for $1.00; $3.00 per dozen, postpaid. Large two-year-old plants, on own roots, 85 cts. each; $8.50 per dozen, 6 at doz. rate; 95 cts. each by Parcel Post with soil on roots; extra heavy three-year-old plants, magnificent specimens ON OWN ROOTS, $1.25 each, by express.

Gregory, S. Dakota.

The Dingee & Conard Co., West Grove, Pa.

Gentlemen: The Charles Dingee Rose that I got of you last spring is now in bloom. Had a killing frost last night but have it well protected. It is a fine Rose. One of the best out of sixty-five that I put out last spring.

Yours truly,

Dr. J. F. Quinn.

HOW TO USE

STIM-U-PLANT

PLANT STIMULANT TABLET

Odorless—Clean—Convenient
Acts Immediately—No Waste

Simply insert tablets in the soil. Or, if a solution is desired, dissolve four tablets in a gallon of water. Apply directly to the soil—not on leaves or stems.

A tablet every two weeks—until three or four have been used—will make cucumbers, squashes, and melons, fairly jump.

In hills, for other plants than vines, use one tablet to each hill.

In flower-beds and borders, place tablets one foot apart.

On bush fruits and shrubbery, use two to four tablets, placed in the soil about each plant.

Good also for coldframes, hotbeds, greenhouse benches, and pot plants.

Dahlias and Gladiolus will be greatly benefited by inserting two or three tablets in the ground in a radius of about 4 inches from stem.

Lawns—one tablet to gallon of water.

For all potted plants, insert half a tablet in soil approximately every ten days.

For roses, place two or three tablets in soil every ten days or two weeks during period you wish to stimulate them. The effect will be magical.

Every plant, flower, bush, tree, vine, or vegetable growing anywhere will be wonderfully benefited by Stim-U-Plant.

BUY IT OF

THE DINGEE & CONARD CO.,

West Grove, Pa.

Above offered on page 30 of this catalog.

For All Plants — Outdoors and In

USE

STIM-U-PLANT

THE MAGIC FERTILIZER IN TABLET FORM

These Tablets Are the Last Word in Modern Gardening Efficiency

STIM-U-PLANT is the only complete plant-food in tablet form. The three mineral nutrients most heavily drawn from the soil by growing plants (flower and vegetable) are nitrogen, phosphoric acid, and potash. Because of this fact, STIM-U-PLANT tablets are made up of these three in a balanced ration of 11 per cent Nitrogen, 12 per cent Phosphoric Acid, 15 per cent Potash—all of which elements are water-soluble and immediately available to the feeding root-hairs of the plant.

Tablet Form Fertilizer Unique and Valuable

1. Gives an EXACT FEEDING UNIT—no guesswork.
2. Provides for ABSOLUTE CONTROL of feeding, eliminating the danger of overfeeding.
3. No MESSY MIXING.
4. No unpleasant ODOR.
5. Is EASIEST to APPLY.
6. Insures MAXIMUM EFFICIENCY because the plant gets all the food-value—none being lost through scattering where not available to the plant, leaching, and run-off of surface soil-water.
7. Makes REPOTTING of house plants UNNECESSARY, as it replaces the food withdrawn by the growing plant.

Easy to Use—Immediate Results—Directions with Every Package

This wonderful fertilizer and plant-food is odorless—has no obnoxious, messy characteristics. To use, simply insert a tablet in soil near each plant; or dissolve in water at the rate of four tablets per gallon and use as liquid manure. For plants in drills, put tablets a foot apart along row; in beds, a foot apart each way. Complete, easy directions with every package.

Prices, postpaid: Small size, 25 cts.; 100 tablets, 75 cts.; 1,000 tablets, in bucket, $3.50.

A PROVED SUCCESS

STIM-U-PLANT is a proved success with nurserymen, strawberry-growers, rose-growers, florists—and thousands of home gardeners praise it highly.

It is manufactured and analysis guaranteed by EARP-THOMAS CULTURES CORPORATION, nationally known also as producers of FARMOGERM and HUMOGERM, the most productive bacteria for inoculating (before planting): sweet peas, garden peas, and beans, clover, alfalfa and other legumes.

Please send to address below the packages of STIM-U-PLANT TABLETS indicated and for which remittance is enclosed:

.....Pkgs. @ 25c.....Pkgs. @ 75c.....Pkgs. @ $3.50

ADDRESS .....

NAME .....

Printed in (U.S.A.)

1928 DINGEE ROSES 1850

SELF-GLORIFYING history is a bore to everyone except the glorifier. In this case it is necessary to state briefly the history of our firm that there may be no confusion as to our identity and with whom you are dealing.

This business was established here in 1850, by Charles Dingee. It still continues to be under the same family management. We are the pioneer Rose growers of America—the first to send them by mail safely to all parts of the country. The Rose is our one great specialty. The name "Dingee" bears somewhat the same relation in Roses, has the same significance as the "Sterling" mark on silver. We offer 78 years of practical experience, vast equipment, personal interest in every customer—and above all a reputation for honest dealing.

Now we offer a service not found anywhere.

We guarantee safe arrival of our goods. Failing to arrive in a satisfactory condition **to you** they will be immediately duplicated or money refunded upon demand.

There are many and different kinds of guarantees, but you will find none as broad, or as fair, as this. You run absolutely no risk when you order of "Dingee."

Acres of glass, acres of hardy stock of all kinds, representing the accumulated investment of over 75 years means the best that can be grown at moderate prices.

We believe, and have so maintained for over 60 years, that pot-grown Rose plants on own-roots are by far the most satisfactory for the amateur planter and with few exceptions they are the kind of Roses we send out. In full foliage having an abundance of strong active working roots, once planted it is not unusual for them to last a life time. Costing more to produce than leafless, dormant field-grown plants with wild roots the season for planting them is hardly ever closed, while dormant field grown plants must be planted in the early spring or again in the late fall and after planting they must develop roots which we develop here before the plants are sent to you—a very decided advantage and an insurance against loss. To produce Rose plants such as we sell by the millions requires an immense investment and few firms have such an equipment. These acres of glass and hardy outdoor stock of ours, with every modern equipment, represents an enormous investment extending over the life time of this business. When a better way is found to produce Roses than the manner in which we have been producing them for nearly three-quarters of a century, we will be the first to give our customers the advantage of a better Rose plant. In buying Roses, whether you buy from us or not, insist upon getting own-root plants. You will find they are the most satisfactory and permanent, easier to care for and you will not be bothered with wild shoots coming from the roots as is the case with the field-grown dormant, budded, wild root plant which unless carefully watched will quickly go back to what it is—a wild Rose of no value whatever. As long as any part of the root of a "Dingee Rose" remains alive you still have a plant that will quickly throw out strong shoots from the roots making for permanency and enduring satisfaction.

THE DINGEE & CONARD CO.
West Grove, Pa.

Mrs. Charles Dingee, Pres.
P. J. Lynch, Treasurer
J. D. Headly, Sec. & General Mgr.

Please Note: We have no connection with any other concern in West Grove or Elsewhere. We are the original Rose growing firm established here by Charles Dingee in 1850—the same location—firm name unchanged, the old firm that we are frequently told served your grandmothers and forbears.

CHARLES DINGEE *Founder of The Dingee & Conard Company*

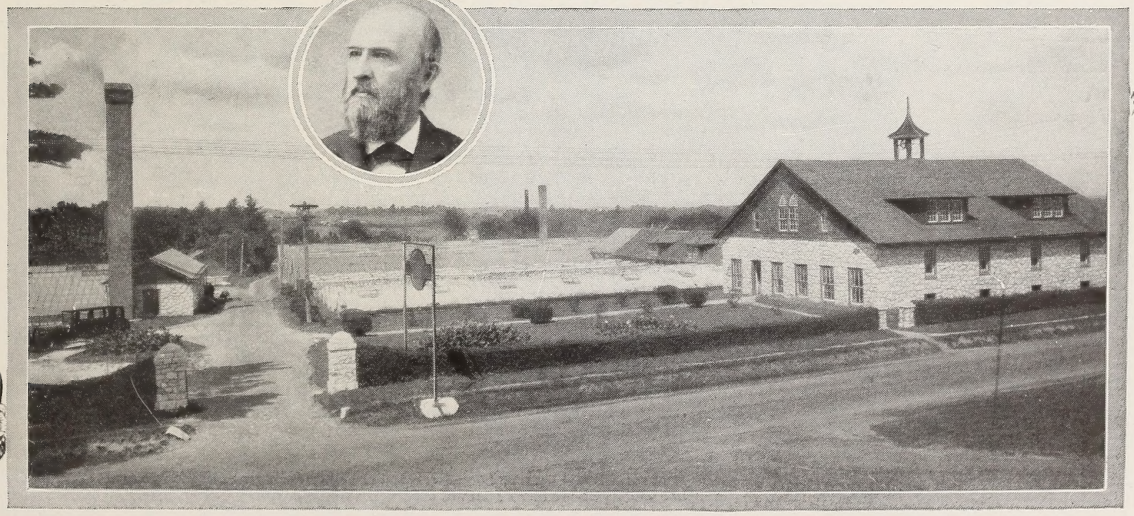

The Birthplace of Rose Growing in America

OWN ROOT ROSES

To the person unacquainted with the various methods of producing Roses it is necessary to say a few words in regard to the way in which Dingee Roses are grown. For over 75 years we have produced Roses in the same manner, and in all that time we have had very few complaints concerning the strength of the stock which we send out. In fact, in our files there are thousands of letters testifying to the satisfaction which Dingee Roses have given.

Fig. 1

Own root Roses are Roses which are grown on roots which are sent out from a slip taken from a parent plant. This means that only the blood of a parent is in the new plant. In figure 1 can be seen a so-called rooted cutting. Notice the fibrous roots which have formed at the base of the cutting and also the manner in which the growth is sent forth from the two eyes just above the sand in which the cutting is rooted. It can easily be seen that once such roots are established the plant will grow for years, barring diseases and winter-killing, which of course can be guarded against. In other words, a plant produced in this manner is one which has all the charateristics of its parent, and these remain unchanged throughout the years. All growth on such a plant is made from its own roots and this growth is a natural one, not growth produced by unnatural means.

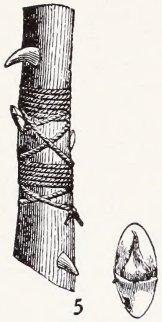

5

Fig. 2

On the other hand grafted stock, for which great advantages are claimed, is the growth of a Rose on roots which are those of a different sort of plant entirely. Grafted Roses are produced by placing a bud of the variety of Rose which is desired under the bark of a plant of some specie of shrub, as shown in figure 2. This means that the growth of the bud is derived from the wild roots, and the budded part acquires some of the characteristics of the understock.

Fig. 3

Now, as the growth of the bud is very rapid and vigorous, the wood is soft and not the kind of wood that is sent forth from a plant on its own roots. Such a Rose usually blooms the first season. The growth is strong for two or three years, but then, as time goes on, the wild stock begins to assert itself, and because of its more vigorous character sends forth its own growth. That part of the plant which has been budded loses its vigor as the wild stock gains in vigor. Wild shoots are sent forth, and even if these are cut back, the increasing loss of vigor means that the days of the grafted part is over.

Figure 4 shows how the budded part of the plant has died, and shows the vigor and strength of the wild part which has asserted itself.

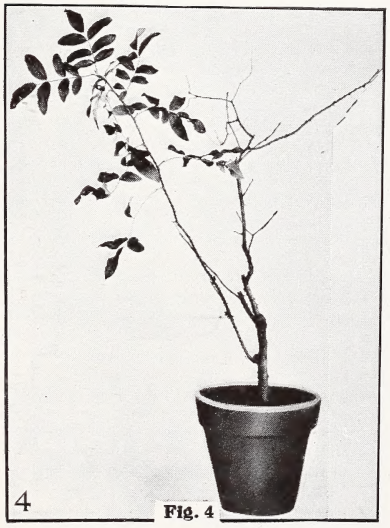

4

Fig. 4

In other words, own root Roses mean **permanency** while grafted Roses mean rapid growth but a butterfly life. Figures 3, 5 and 6 show the wonderful strength and marvelous growth of own root plants. Figure 3 is a first size plant as sent out by us; figure 5 is a two-year-old Rose grown in a five-inch pot, and figure 6 is a two-year-old Rose, with the soil in which it was grown left on the roots, and wrapped ready to ship.

Fig. 5—Two-Year-Old Rose in Pot

Fig. 6

2-Year-Old Rose Taken Out of Pot Showing How the Soil Remains on roots.

The Dingee & Conard Co., West Grove Pa., Baltimore, Md.

Gentlemen:—

Last fall I bought a number of grafted or budded Roses and this spring due to the bad weather we have been having lots of cold rain with cold wintry blasts, nearly all of them have died off. As fast as I can I want to replace with own root stock. Thanking you for your kind attention, I am

Mr. P. B. Bennett

HOW TO GROW DINGEE ROSES

WHERE TO PLANT

The selection of your beds is a very important matter. Do not plant your Roses close to trees or shrubbery as Roses require sunlight and plenty of room for root development. Select if possible an open situation where the plants will receive circulating air and sunshine, but the direct rays of the sun may be injurious if the plants receive them for the greater part of the day. A southeastern exposure is an ideal one where the beneficial effects of the morning sun are received. However, Roses will grow in almost any location if the proper attention is given them.

PREPARATION OF BEDS

Roses give the best results when planted in beds. Dig a trench, removing the soil to a depth of 15 to 18 inches, then pulverize the soil and mix it with one-third to one-fourth its bulk of well rotted animal manure. If the location is not a well drained one, place in the bottom of the trench some material for draining such as cinders, broken crockery or small stones. Then put the soil back in the trench where it will be from 3 to 4 inches higher than the surrounding ground.

The best Rose soil is a clayey loam. If your soil is not of this sort it can be improved by mixing in sods from the roadside or fields to make it heavier, or if it is too heavy it should be lightened with sand.

PLANTING

The plants should be put in the ground immediately upon their arrival. If it is impossible to do this they can be kept in a cellar or in a moderately warm place protected from the wind and the sun. Set them upright to admit free circulation of air and be careful not to allow the roots to become dry.

When ready to plant remove the Sphagnum Moss which is placed around the roots to keep them damp. Then plant them a trifle deeper than they were growing in the pots before shipping. This can be determined by an examination of the plants for there will be a mark on the stem left by the soil in which they were grown. Plant them in a natural position and give plenty of water. Shade for a few days if the sun is hot.

Dingee pot grown own root Roses can be planted at any season of the year because they are ready to send forth new growth and new roots at all times. However, the best time to plant is in the spring after all danger of frost is over.

FERTILIZERS

All sorts of animal manures are beneficial for Roses but care must be used in using them, for some kinds are very likely to burn the roots especially when in a fresh condition. Ground bone is beneficial but should be very fine and used sparingly. Air slaked lime is excellent for some soils. But today there are many preparations on the market made especially for Roses and these, offered elsewhere in this book, are more easily used and give better results. A mulch of cow stable manure is beneficial during the growing season as it helps retain the moisture, as well as food for the roots.

WINTER PROTECTION

The protection necessary for Roses varies with the location and with the varieties. Some Roses are naturally hardy and need very little protection. In this class are the Rugosas and Hybrid Perpetuals. Other Roses require some little protection in the severer climates. The Hybrid Teas as a class are of this sort. The Teas are not hardy except for a few varieties and these require protection in the colder climates. We have attempted to show in this book those varieties which may be called hardy.

For protection mound the earth around each plant then cover the mounds, and in between the mounds, with strawy stable manure. The uncovered tops may be tied up with straw, or burlap. This protection should be removed as the plant begins to send out new life. The very tender varieties may be wintered in the cellar by heeling them in the dirt, watering once or twice during the winter.

PRUNING

Roses sent out by us seldom need pruning. However, if the bushes are more spreading than desired they can be pruned back without injury. The best time to prune Roses, which have become established is in the early spring just before they start to break at the eye Then it is well to trim back to about one-third to one-half the previous season's growth, giving the bush the desired shape.

DISEASES AND INSECTS

Mildew and Black Spot are the two diseases which give the most trouble to Rose growers. Mildew is shown by a grayish crinkling appearance of the leaves and usually occurs after a change in the temperature. It can be checked to a certain extent by sprinkling the leaves with powdered sulphur immediately after it appears. If this does not check it, dissolve one ounce of potassium sulphuret in two gallons of cold water and apply as a fine spray. Black Spot is a fungus disease appearing as a black spot upon the leaf which eventually turns yellow and falls. One of the best preventives is spraying in April with Bordeaux Mixture before the foliage has developed. Another remedy for this disease is Fungtrogen which is offered esewhere in this catalog.

In sects can be controlled and have to be controlled to have proper results from the Roses. It is a simple matter to check the ravages of insects by spraying. Elsewhere in this book will be found tested sprays for the various kinds of bugs—Insectrogen, Black Leaf 40, Tobacco Soap, etc.

TERMS, GUARANTEE AND HOW WE SHIP

TERMS

Our terms are cash with order, except where satisfactory bank reference is given, when we will gladly open an account. Goods will not be shipped C. O. D., unless one-half of amount is remitted with order. Money may be sent at our risk by Post Office Order, Express Money Order, Personal Check, Bank Draft, Money by Registered Letter. We will be responsible for the safe carriage of money sent us by any of these ways, and, if lost, we will give full value. Stamps accepted for amounts less than $1.00. Canadian customers can remit by International Money Order on West Grove, Bank Draft, or currency in Registered Letter. Canadian postage stamps have no value here.

OUR GUARANTEE

We guarantee that our goods must reach their destination in good satisfactory condition, to you, or they will be duplicated or money refunded. You will not find many guarantees that cover the situation as briefly and as concisely as this. You run absolutely no risk.

WE GIVE, HOWEVER, NO WARRANTY, express or implied, as to any description, quality, productiveness or any other matter of any seeds, bulbs or plants we send out, and we will not be in any way responsible for the crop. If the purchaser does not accept the goods on these terms, they are at once to be returned.

COMPLAINTS. When the goods reach you, if there is any complaint it must be made within ten days, otherwise we cannot entertain it.

HOW WE SHIP

The first size Roses and other plants such as Geraniums, Chrysanthemums, etc., are sent by parcel post prepaid at the prices quoted, soil removed from roots and wrapped in wax paper and damp moss, unless you desire soil left on the roots, when we make an additional charge of 1½c per plant on 12 plants or more and 2c per plant on less than 12 plants, to send by parcel post, or we will send by express at your expense without additional charge. The 2- and 3-year-old Roses and shrubs are sent by express at your expense, unless you desire to have them sent by parcel post with soil on their roots the same as if they were sent by Express. We can send 50 pounds to the first and second zones and 20 pounds to the other zones. The charge is 5c per plant up to and including the 4th zone; 10c per plant to the 5th, 6th, 7th and 8th zones. One-half this amount if you wish them sent without the soil, but we assume no responsibility of their condition.

INSTRUCTIONS FOR ORDERING

PLEASE OBSERVE CAREFULLY. When ordering, please use the order sheet provided for that purpose whenever possible. Simply fill up the blanks giving the number and name of the varieties wanted, with size and price; we will understand.

ORDER EARLY. Many of our customers order early, and the plants are set aside; the earlier you order the better. We will book for delivery whenever you direct, or at the time we consider proper to plant such stock ordered.

PARCEL POST C. O. D. If you desire your order, no matter how small, sent C. O. D. by parcel post we can do so if one-half the amount is sent with the order, balance collected upon delivery, at an additional cost of only 10 cents, and the small fee for the money order, making it much cheaper than by express, as you have no express charges and additional charge for returning money.

CANADIAN CUSTOMERS. Canadian laws permit sending Roses or Shrubs into Canada at any time, but a permit must be secured from the Secretary of the Destructive Insect and Pest Advisory Board, Department of Agriculture, Ottawa. Owing to the rate of postage on Canadian orders we must request an additional **20 per cent to cover postage.**

FOREIGN ORDERS. Twenty per cent extra should be added to orders going outside of United States proper to pay extra cost of packing and postage. To countries with which we have a parcel post, goods can be sent by mail.

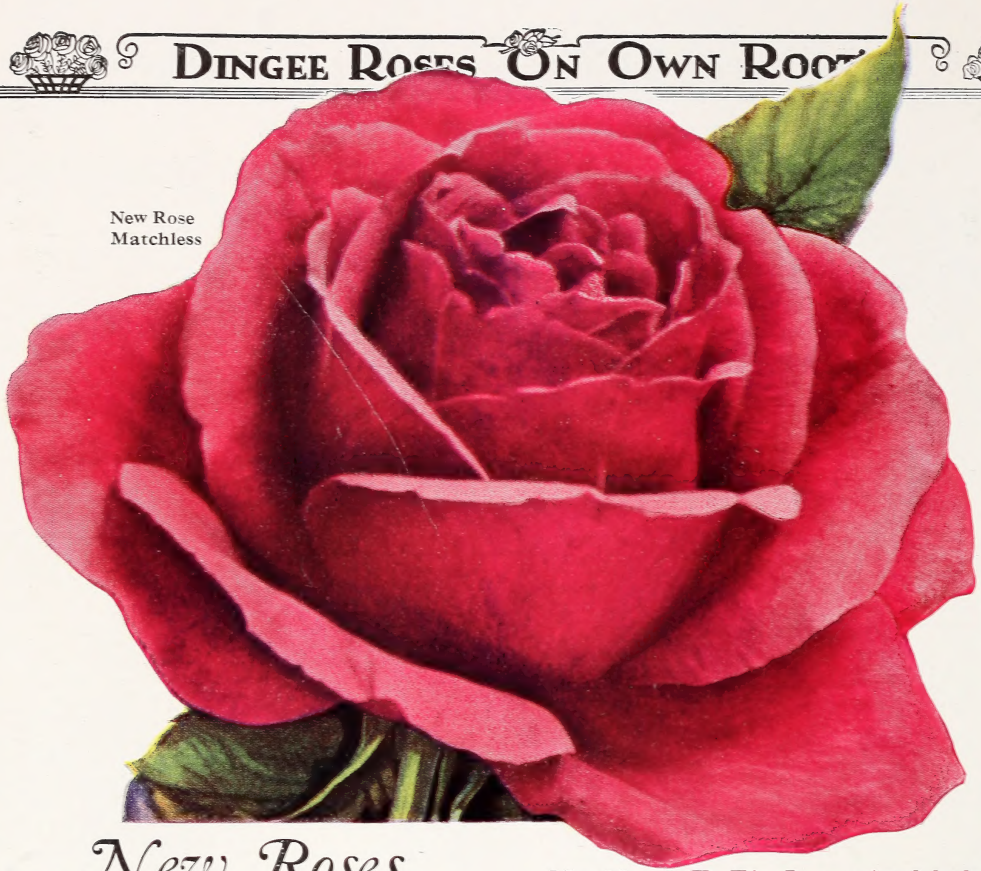

New Rose
Matchless

New Roses

OF RECENT INTRODUCTIONS

The Roses listed on this and the following pages comprise the best, latest and most beautiful productions of the famous Rosarians, and all lands have contributed to this collection. We have spared no expense or effort in securing them. We offer them only after a careful watching of the habits and adaptability for outdoor culture suitable for our climate. The first size plants are strong and sturdy, while the two-year-old plants are magnificent, strong bushes which will take hold immediately when planted, grow vigorously and bloom profusely. These are the largest and finest Roses ever sold, and are in keeping with the high quality which has made Dingee Roses famous the world over. All grown on their own roots. Not budded except where noted, which is the usual kind secured in the new varieties. These are the best of the latest introductions, and have all proven to be just what they are represented. We therefore suggest placing your order early.

Priscilla Hybrid Tea. An American introduction, which as a rule means adapted to this country. Strong robust grower with dark green foliage free from disease. Color a flesh pink with darker shadings. Buds well formed opening full and double and on long stiff stems well above the foliage. Excellent for cutting.

Price. First size, one-year plants, except where otherwise noted, 50 cts. each, for all Roses on this page, postpaid; two-year-old plants, $1.50 each, by express; $15.00 per dozen of one or more varieties, 6 at doz. rate; $1 60 each by parcel post with soil on roots.

Matchless (H. T.) Long pointed buds very large, opening full and double. Color a deep cerise pink almost red. Intensely fragrant. Profuse bloomer. Growth vigorous. Hardy everywhere.

Belle of Portugal (Climb. Tea.) A remarkably fine climbing rose. A cross between the Burmese species Rosa Gigantea and Reine Marie Henrietta. The blooms are large and beautiful of a soft salmon shade, produced singly on long stems. Moderately hardy.

Emily Gray. A true yellow rose of a climbing habit. Large flowers produced in clusters of ten or more. Strong grower with thick waxy foliage. Needs protection in northern climate. Prune lightly.

Heart of Gold. Hardy climber or Pillar Rose. Color Crimson with white at base of petals and unusually prominent golden stamens, producing a striking effect. Foliage deep shiny green.

Hortulanus Budde (Per.) Fine shade of dark red. Blooms in great profusion throughout the entire growing season. Semi-double.

Kitchener of Khartum (H. T.) Flowers of absolutely pure intense scarlet color, with a velvet sheen. Semi-double, borne in great profusion the entire growing season.

Golden Emblem—Pern. Rich golden yellow. Flowers colored like Rayon d'Or and Constance but the golden here is more pronounced. The best yellow that has been thoroughly tested. Large budded plants only. 2-year-old Grafted Plants only.

White Ensign (H. T.) Bud pointed medium size, very double high center. White sometimes showing creamy white. Flowers singly and several together on long stems.

NEW ROSES—Continued

Royal Red

Royal Red (Hybrid Tea). Illustrated on Front Cover. A vigorous grower, large heavy dark green foliage and good bloom of intense glowing crimson. The buds are large, well formed and the fragrance is delightful.

Lord Charlemont (H. T.). Flowers clear crimson, deepening to carmine crimson with almost black shadings, perfectly shaped, long pointed buds, large and full, sweetly scented flowers. Free-growing and free-flowering, a splendid Rose of exceptional richness and beauty.

Briarcliff (H. T.). This is a beautifully formed, light pink Rose, a sport of Columbia. The bud is beautifully formed, long and pointed, every flower opening perfectly. It is a great improvement on Columbia, retaining all the good qualities of its parent, with none of its faults. The color is more brilliant than Columbia, being a pure pink.

Scarlet Glory. Vermillion scarlet, the most vivid self colored rose yet produced. Good grower and very free bloomer with abundant dark green foliage which is not subject to mildew or black spot. The bloom is of good size and beautifully formed. A great garden rose.

Henrietta (H. T.). Long buds, opening to semi-double blooms of fiery orange and coral red, almost perfect in half open state, quite fragrant. Strong grower with good foliage.

Horlutanus Fiet (H. T.) Color deep ochre-yellow. Very large graceful flowers with a distinct fragrance.

John Henry (H. T.). A beautiful rosy scarlet in the bud stage, opening to a splendid rich pink. The shade is unique and unlike any other rose. Does not fade. A fine long bud, opening into an ideal shaped rose; not too full. Well-shaped, good quality petals. Free-flowering. Faint Tea scent. Very strong, free upright growth. Dark green foliage on very strong stems. Few thorns.

New Rose Florex

Lord Charlemont

Florex (H. T.). Long pointed bud on long strong stems well above the foliage, producing an enormous flower, full semi-double. Color a brilliant shade of coral deepening to carmine. A great bloomer. Good cutting variety. Foliage bright green free from disease of any kind.

Tipperary (H. T.). Soft golden yellow in bud and half open flower. Very desirable on account of its freedom of bloom and habit of growth.

Padre (H. T.). Color a brilliant coppery scarlet flushed with yellow at base of petals, a pleasing combination. Beautiful long buds borne on long stiff stems, making a splendid cutting variety. Open flower semi-double.

An extremely effective bedding Rose of the general type of Mme. Edouard Herriot, but taller, with better stem, intenser color, and does not fade. A distinctly vital Rose which is bound to be popular for years to come.

Lulu (H. T.). Beautiful buds of orange red shaded with salmon pink. Very dainty and distinct, being somewhat similar to Mlle. Cecil Brunner but much larger. A fine bedding variety.

Mrs. Henry Morse (H. T.). Color is two contrasting tones of pink with an underlying yellow glow. One of the best of the pink varieties of recent introduction. Bud long and pointed opening full and double. Very fragrant and free flowering.

Betty Uprichard (H. T.). Copper-red buds opening to semi-double flowers of above average size, brilliant orange. Carmine on outer surface of petals showing light salmon reflexes. Spicy fragrance. Strong grower, persistent bloomer and healthy bush.

Violette (H. C.). Rather large flowers of deep reddish violet borne in big trusses on a strong slender-caned plant.

Price, except where otherwise noted, first size, one-year plants, 50 cts. each, for all Roses on this page; 3 for $1.25, postpaid; two-year-old plants, $1.50 each, by express; $15.00 per dozen of one or more varieties, 6 at doz. rate; $1.60 each, by parcel post with soil on roots.

Rose Mme. Alex. Dreux

Sensation

(H. T.) As the name implies it is a "Sensation," due to the color and habit of growth. Anyone that has seen Premier can imagine what this is like, being better in every way, color, foliage and growth. Buds long and pointed, opening full and double and retaining its color in the open flower. Blooms produced on long stiff stems well above the foliage and in great profusion. Color an entrancing shade of red.

Imperial Potentate (H. T.) Long pointed buds opening full and double into well shaped flowers with petals of good substance on long stiff stems. Color a rich sparkling rose pink suffused with silver at base of petals. Free flowering and very fragrant. 2-year-old Grafted Plants only.

Rose Dawn (H. T.) Long pointed buds of good size. Color soft rose flesh with yellow base. Good foliage of light green, insect and disease proof. Produces quantities of double flowers.

Empire Queen (H. T.) Long pointed buds on stiff stems. Color cerise, sometimes flushed orange.

Salmon Spray (H. T.) Salmon pink with carmine reverse. Flowers of medium size and borne in clusters. Continuous and profuse bloomer. Good for cutting. Very unique.

Price, except where otherwise noted, first size, one year plants, 50 cts. each, for all Roses on this page; 3 for $1.25, postpaid; two-year-old plants, $1.50 each, by express; $15.00 per dozen of one or more varieties, 6 at doz. rate; $1.60 each, by parcel post with soil on roots.

Mme. Alexandre Dreux

Hybrid Tea. Intensely yellow bud, opening to a smallish, high-centered flower with sharply reflexed petals of deep yellow splashed with orange. Plant is moderately vigorous, wiry; fairly free flowering. A flower of unique color and great beauty of form. We are more impressed now with this Rose than in early trials. The growth is fairly good and it is worth serious trial. **Two-year-old plants, $2.50 each by express.**

Rev. F. Page-Roberts. Copper-red buds of great length, opening to golden yellow blooms stained outside with red, fully double (40 to 50 petals) and very large; fragrant. Strong, branching plant with healthy foliage. A supremely gorgeous Rose, developing to surpassing magnificence of size, color, and fragrance in the cool weeks of autumn. We believe it deserves great popularity. Not always at its best in hot weather but is superb in fall. **Two-year-old plants, $2.50 each by express.**

Eureka. This is one of the most beautiful, and at the same time, one of the most fragrant roses grown. The color is an unusually brilliant, clear rose pink, retaining its color in the open flower. Lovely buds of fine form; flowers very large, full and double, borne on long straight stems. Foliage heavy and of a dark green color. Strong grower, forming an erect bush. A remarkably free bloomer. Very hardy. This is a marvelous garden rose, and especially valuable for its delightful fragrance.

Templar. Bud medium size, globular; flower medium size, double globular, very lasting. Vigorous upright, abundant and continuous bloomer. A new forcing Rose which is making its way into the garden. Clear bright red, of exceeding double form and with fine strong stems. Few thorns. Strongly perfumed.

Sensation

NEW ROSES—Continued

David O. Dodd

Hybrid Tea. A new crimson Rose with great possibilities as a bedder. A magnificent rich crimson, flushed scarlet, with well shaped buds, carried erect and opening into a large beautifully shaped flower. Very free flowering; growth bushy and upright.

We consider this fine Rose to be one of the best of its color, a great advance on all other crimson bedding varieties and certainly it is destined to become a great popular favorite. A splendid Rose with no apparent faults.

Etoile de Holland (H. T.). Flower bright, dark red, of medium size, fairly full; deliciously perfumed. Growth vigorous, upright. A cross between General McArther and Hadley. A rose of great future.

Earl Gray (Double Richmond) (H. T.). A beautiful rich crimson scarlet; lovely pointed form; not a large Rose, but of medium size.

Wm. F. Dreer (H. T.) On account of unusual color of the bud and bloom makes the rose one of the most attractive of the new varieties. The color is one so hard to accurately describe that one has to see it in order to conceive its beauty. Soft apricot pink deepening on outside to a salmon pink which produces a charming effect. Profuse bloomer and good grower.

Marjorie Bulkeley (H. T.). Color a buff ochre, heavily flushed rosy pink developing to silvery pink as the flower expands. Vigorous growth.

Therese Zeimet-Lambert (H. T.). Richmond X Mrs. Aaron Ward. Type, Killarney. Bud large, long-pointed; flower large, full, double, high-centered; deep rose, with yellow ground, orange base; borne singly, on long stem.

John Cook

David O. Dodd

John Cook

Hybrid Tea. Honored with the name of our veteran Rosarian, this fine seedling of La France is noted for its profusion of bloom throughout the entire season. The buds form in clusters of two to six. The flowers are similar to La France in color, but it is a great improvement of that variety in its quick growth and freedom from black-spot. A fine Rose, suitable for all purposes.

Pink Beauty (H. T.). A production of the well-known Rose hybridist, John Cook, of Baltimore, this is one of the finest garden Roses ever produced. The big, globular buds are deep satiny pink, changing to paler pink when the beautiful cup-shaped bloom is fully open. It is extremely fragrant, free-blooming, and the flowers last a long time. The bush is hardy and resistant to disease. A rose of real merit. Awarded the Silver Medal at the Hartford Trial-Grounds.

America (H. T.). A cross between Premier and Hoosier Beauty. Color a lovely peach blow shade or rose pink, very fragrant Buds of great length and pointed, opening into an enormous flower from 4 to 6 inches in diameter, and borne on long stiff stems, making it an ideal cutting variety. Excellent for forcing and outdoor planting. Foliage large dark green, stems thornless. Vigorous grower and free bloomer. Resembles somewhat Columbia in color and form of bud.

The Dingee & Conard Co., West Grove, Penna., Meriden, Conn.

Gentlemen:—The roses arrived yesterday afternoon in the pink of condition. They were packed so perfectly that one would think they were sent from a nurseryman next door.

I wish to express my very sincere appreciation, as you have sent me much better Roses than I paid for, which is unusual treatment these days. I made a new rose bed and thought I could afford to wait for blossoms until next year, but it will be my fault if these do not bloom this fall.

I was telling a friend of mine what a delightful surprise you had given me and he said "Oh yes, they have always treated their customers royally. I know from experience, as I bought Roses from them forty years ago."

Yours very truly, Eva F. Maguire

Price, except where otherwise noted first, size, one-year plants, 50 cts. each, for all Roses on this page; 3 for $1.25, postpaid; two-year-old plants, $1.50 each, by express; $15.00 per dozen of one or more varieties; $1.60 each, by parcel post with soil on roots.

Virginia R. Coxe

Mme. Butterfly

Hybrid Tea. All the color tones of Ophelia are intensified, making it a harmony of bright pink, apricot and gold. Ophelia ranks at the top in popularity and Madame Butterfly will surpass it. It averages more petals to the bloom, it produces more bloom to the plant because it makes more branches, everyone carrying a bud. The tight buds are a lovely shade of Indian oak, yellow at the base; the opening flowers are perfect in form and texture, clear and brilliant in color and of delicious fragrance.

Souvenir de H. A. Verschuren. In color it is a two tone yellow, the center a beautiful apricot-yellow which shades to saffron yellow at the edges and while in unfavorable weather it shades lighter, its rich color is maintained better throughout the season.

Two-year-old plants only, $1.50 each by express.

Virginia R. Coxe (Gruss an Teplitz). For intense and dazzling color there is no other rose to compare with this—fiery crimson, shaded with a dark velvety sheen. The flowers are large and handsome, produced in continuous profusion throughout the season. Very vigorous, bushy grower, and because of its strong growing habits it should not be placed with other hybrid teas. Extremely hardy, easy to grow, always in bloom, it is one of the most satisfactory of roses.

Rose Marie. One of the best bedding Roses grown, remarkably free-flowering, producing large, long, ideal buds, which develop into full flowers of beautiful form, of a most pleasing clear rose-pink.

Price. First size, one-year plants, except where noted 35 cts. each for all Roses on this page; 6 for $1.75, postpaid; two-year-old plants, 90 cts. each; $9.00 per dozen of one or more varieties, by express, charges collect; $1.00 each by parcel post with soil on roots.

Dingee Famous Hybrid Tea Roses

The Most Desirable of All

It has not been many years since the introduction of the Hybrid Tea class of roses by Guillot. It is a part of the early history of the Rose in this country that this house was the first to call attention to the valuable characteristics of the class, and was greatly instrumental in making it the most popular. Today the great majority of roses grown are Hybrid Teas, and new varieties are being produced by the hundreds.

The Hybrid Teas, as a class, are the most satisfactory of roses. They produce the most beautiful blooms, of all forms and colors—and continuously from early spring until heavy frost. Like the Hybrid Perpetuals, they are vigorous growers; hardy, but not exceptionally so. Therefore they are well adapted for growing in our temperate climates, but in zones of extreme winters need some protection. Their foliage is heavy and disease resisting, but, as with all roses, must be protected from the ravages of insects.

Our collection of Hybrid Teas is extensive and complete. But the varieties offered in the following pages have been selected with an understanding of the needs of the amateur grower, and are varieties that have shown themselves to be well adapted for growing by the great masses of flower lovers. These are kinds that are easy to grow— the kinds we all want. If you desire a variety not listed in these pages, write us, for very probably we have the rose you wish in our large collection.

"Rose Mad. Butterfly"

HYBRID TEA ROSES—Continued

Francis Scott Key

Francis Scott Key

This American production, named in honor of the author of our national anthem, is a credit to its name. It is by far the most popular red rose, for its glowing colors, its remarkable size, its fullness, its perfection of form, make it a greatly prized variety. The color is a rich, glowing scarlet, with darker shadings, becoming darker as the flower ages. It is a continuous bloomer, producing its immense blooms on stout stems in great profusion. The growth is excellent and the foliage heavy, little troubled with disease. Very hardy. Reports from almost all sections of the country show excellent results with this remarkable rose.

Mrs. Archibald Mackey. Resembles the old variety Belle Siebrecht, larger flower and a better grower. Color a beautiful rose pink. Buds handsome in form and color, flowers opening full and double. Hardy everywhere.

Victor. A new rose of American origin. Color a deep rose and carmine, edges of petals carmine lake. Buds long and pointed opening full and double on long stiff stems well above the foliage. Delightfully fragrant. Hardy in any location. Foliage dark green.

Lady Alice Stanley. Color, coral-rose, the inside of the petals shading to flesh-pink. Grand for bedding. One of the best pink Hybrid Teas, and very popular because it is easy to grow even under difficult conditions.

Price. First size, one-year plants, except where noted, 35 cts. each for all Roses on this page; 6 for $1.75, postpaid; two-year-old plants, 90 cts. each; $9.00 per dozen of one or more varieties, by express, charges collect; 6 at doz. rate; $1.00 each by Parcel Post with soil on roots.

Kootenay

Kootenay

A rose that seems to have escapea notice for several years, but which we have found to be by far the best of roses of lighter shades. It is one of the strongest growing Hybrid Teas, forming a large bush in a short time, and made up of long, stout shoots, each topped by a cluster of marvelous blooms on long stems. The buds are long and pointed, and of exquisite form, opening to large rounded flowers, very full and double. Color a creamy white, with a shading of flesh colors towards the center. Foliage very heavy, unaffected by disease, and little troubled with insects.

Mrs. E. T. Stotesbury. A cross between My Maryland, Joseph Hill, and Milady, it has the desirable features of all, the magnificent bud of My Maryland, and the double flower of Milady. Color a soft, silvery flesh pink, deepening towards the center to dark pink, the outer edge of the petals tinted silvery rose—a remarkable combination. Strong grower, with long stems, and foliage that is very healthy.

Colonel Oswald Fitzgerald (H. T.). A brilliant Rose. Its blood red velvety crimson beautifully finished blooms are produced in great profusion.

Crimson Champion. Beautiful buds of scarlet crimson, large semi-double. Strong sturdy grower and free bloomer. Makes a well formed bush. Hardy in any location.

HYBRID TEA ROSES—Continued

Souv. de Claudius Pernet

Per. In this rose we have the clear shining yellow color not yet seen in any rose, being entirely free from orange yellow found in such varieties as Sunburst and Mrs. Aaron Ward. The foliage is free and vigorous, leaves being bright shining green looking as if they had been varnished. Growth strong and sturdy. Free flowering. Hardy. **Price, two-year-old budded plants only, $2.50 each, by express.**

Josephine Vestal. The color is difficult to describe, a salmon flesh, shaded rose, with a touch of yellow at the base. Buds of unusual attractiveness, opening full and double produced on long stems. Blooms produced in great profusion. Hardy in all localities.

American Legion

This rose is an American production, but is not as well known as it should be. The color is a pleasing shade of cerise, which is retained until the petals fall. Well formed buds, produced on long stems, make it a fine rose for cutting. Heavy, disease resistant foliage, little troubled with insects. Strong grower, and free bloomer. Awarded first prize for the best new rose in 1920.

Miss Cynthia Forde. A deep, brilliant rose pink, reflex rosy pink. Large, perfectly formed, very full buds, sweetly perfumed. Free flowering, and splendid grower. The full open flower resembles a handsome Zinnia on tall stiff stems well above the foliage.

Mrs. John Cook. Of the Ophelia family, which is almost sufficient recommendation to insure its popularity to the American Rose-loving public. Color a white suffused with delicate pink, sometimes being a flesh pink due to changing in season. Buds nicely formed, expanding into a large cup-shaped bloom.

Wm. Shean. A rose of distinctive form, with very long buds and petals. Flowers a beautiful pure pink with delicate tinting, of immense size and substance and perfect form. Strong, sturdy grower, free blooming and hardy anywhere.

Dorothy Page Roberts. Beautiful buds opening into large globular blooms of coppery pink, suffused with apricot—an unique rose possessing remarkably beautiful color shades. A strong grower and a free bloomer, an excellent bedding variety, to be recommended for the garden. Hardy. **First size plants, 50 cts. each; 2-year-old plants, $2.50 each by express; by parcel post, $2.60 each.**

Silver Columbia

This rose is a sport of the famous Columbia. The color is a clear shade of deep silver pink, lighter than that of its parent. The color deepens towards the center. The flowers are larger than Columbia, inclined to be flat, but magnificently formed on long, strong stems, which make it an excellent rose for cutting. It has all the growing characteristics of its parent, but is a more profuse and a more constant bloomer—blooming from one season's end to the other. The foliage is heavy, of a dark green, remarkably free from disease. Very hardy, and extremely easy to grow—admirably adapted for the amateur's garden, requiring little attention, and producing a wealth of beauty. **Price, first size plants, 50 cts. each; 2-year-old plants, $1.50 each by express; $1.60 by parcel post.**

Silver Columbia

Edward Mawley. It is an enormous big-petaled Rose. Resembles in form, and the beautiful rich color of Louis Van Houtte, only with a more velvety shading upon the inside of the petals. Very free blooming, with a perfect habit of growth, suitable for garden, exhibition or forcing purposes.

Antoine Rivoire. Flowers large, double and of fine form; very fragrant; color, rosy-flesh, with yellow ground, shaded with border of carmine. Strong and healthy. A great favorite.

Price, first size, one-year plants, except where noted 35 cts. each for all Roses on this page; 6 for $1.75, postpaid two-year-old plants, 90 cts. each, by express. $9.00 per dozen of one or more varieties, 6 at doz. rate; $1.00 each by parcel post with soil on roots.

HYBRID TEA ROSES—Continued

Mrs. F. R. Pierson. We believe that this Rose has carried off more honors than any other new Rose ever introduced. As a commercial or garden red Rose, **Mrs. F. R. Pierson** has never been equalled. It can be grown to larger size than American Beauty, even at its best. It has an equally large flower, better color, with fine, heavy, dark foliage, strong stems and very fragrant. It is a color hard to describe, cardinal-red, or as described by New York experts, "a crimson Rose flooded with sunshine." The buds are long and pointed, of ideal shape and form.

Mrs. George Shawyer. The color is a shade of brilliant clear rose or bright peach-pink, difficult to describe. It is a wonderful grower and bloomer, producing great numbers of strong shoots, each tipped with a bud. These shoots form the stem, from 3 to 4 feet in length. The flowers are very large, well formed and full, petals of good substance.

Duchess of Wellington. A peerless Tea-like Rose, and one of the best in our trial grounds, with beautifully smooth and massive petals. The blooms are very large, full and perfectly formed, with high-pointed center. Very sweetly perfumed. The color, which is very novel, is a dainty, clear rose-madder. The growth is vigorous, erect and of very free-flowering habit.

Bessie Brown. The plants are hardy and vigorous, producing flowers profusely in the open ground all through the summer. The color is pure white, flushed with pink; petals large and of fine form.

Betty. It is of the type of the Killarney Rose, and has a truly unique color—ruddy gold. Blooms, extremely large, fairly full, of glorious form, deliciously perfumed.

Mrs. Henry Winnett. Color a bright shade of crimson, not quite as dark as Hadley, but not as light as Richmond, a color that has proven to be very popular.

Mrs. F. R. Pierson

Winner of the Coolidge Gold Medal offered by President Calvin Coolidge at the Flower Show, Grand Central Palace, New York City, March 16, 1926; also five other Gold Medals and Certificates of Merit.

The Great Standard Garden Rose—Radiance

This is by far the best pink garden rose in existence, because of its vigorous, heavy growth, and its great abundance of bloom. Extremely easy to grow, requiring little attention, it is exceptionally well adapted for the amateur's garden. The color is almost a solid rose-pink, but with lighter tints and reflections. Long, heavy stems, bearing large and beautiful buds, which open slowly into globular, somewhat loosely formed, fairly double flowers. This is one of the hardiest of roses, and will survive very severe winters.

Elsie Beckwith. This is a very fine rose of a vigorous, upright habit of growth. The very sweetly scented blooms, with large bold stiff petals, are produced on strong stems. Not liable to damage by rain. Color a rich glowing rosy pink. Foliage dark green, shaded red; not subject to mildew. This is a good all round sort for garden, bedding and under glass. It suggests a glorified Mrs. Charles E. Russell.

Nerissa. Color, creamy yellow, shaded with white and peach tint toward center. Bud handsome, long and pointed, opening full and double. Rank grower. Wonderful bloomer, making an excellent bedding and garden rose.

Radiance

Prices. All Roses on this page, except where noted, first size, one-year plants, 35 cts. each; 6 for $1.75, postpaid; two-year-old plants, 90 cts. each, by express; $9.00 per dozen of one or more varieties, 6 at doz. rate; $1.00 each by Parcel Post with soil on roots.

Columbia

Columbia The Gem of the Garden

This is one of the most impressive, and one of the most popular roses since the introduction of the glorious American Beauty. It is an extremely profuse bloomer—as free a bloomer as the Teas, especially in the cooler seasons, for the plant is a strong grower and is made up chiefly of flower stems. The color is a deep peach pink, deepening into a glowing pink, a perfect color. Handsome, firm buds are borne on long, stiff stems well above the foliage, and open into very large somewhat flat flowers of good substance, splendid lasting quality, and of delightful fragrance. Heavy, healthy foliage. A very hardy rose, requiring slight protection in the colder climes. The blooms are sometimes imperfect in extreme heat. For the amateur, this rose is almost perfect, and should be in all gardens.

W. Freeland Kendrick (Originally called Bloomfield Endurance). Type, La France. Bud medium size, ovoid, flesh-white; flowers, large, slightly globular, very double, full, very lasting, fragrant, flesh deepening to peach in center, borne singly and several together on medium-length, strong stem. Foliage abundant, dark green, leathery, glossy, disease resistant. Very vigorous, semi-climber (5 ft. in Pa.). Profuse, continuous bloomer. Very hardy.

City of Little Rock. Distinct and beautiful in color, a bright rosy pink or rose shaded with Hydrangea pink. The buds which open perfectly are long of ideal form. Splendid grower and free bloomer. Delightfully fragrant.

Florence Pemberton. Distinctive creamy white, shaded rose; petals bordered rosy salmon; flowers large, very full and beautifully formed. Constantly in bloom.

Etoile de France. The strong, upright bushes have beautiful bronze-green foliage, which is not subject to insect attacks. The bushes are blooming constantly, producing large, massive, deep, full cup-formed flowers of clear red or velvety crimson.

Erwin, Tennessee

The Dingee & Conard Co.,
West Grove, Pa.

Gentlemen:

I am writing to tell you how pleased I am with the Roses and shrubs I ordered from you this spring. I ordered two year old Roses and shrubs and after I set the Roses every one of them froze down almost to the ground, tho I had protected them with straw, but they all came out and have been lovely this summer. I don't believe I have ever seen anything that can beat the three Cochet Roses I have. My two year old white one has had as many as twelve Roses and buds on it at one time and they are never without bloom, and to say the New Columbia is beautiful, does not tell half of it.

Yours truly, Mrs. Ralph Bailey

H. D. M. Barton. A grand bedding rose of the Gen. McArthur type. Strong grower. Hardy everywhere. Buds long and pointed, deep rich velvety crimson.

Lady Ashtown. Buds long and pointed borne singly on long, stiff stems. Color solid carmine-pink of a pleasing shade.

Commonwealth. Bud large, long, pointed; flower large, open, double, very lasting; deep pink, solid color; borne singly on medium strong stem; moderate fragrance. Foliage sufficient, leathery, disease resistant. Few thorns. Vigorous, upright; continuous bloomer.

President Wilson. A delightful shade of salmon pink, reminding one of the grand color of Willowmere, but clearer in tone. Flowers of large size and exhibition quality, freely produced on erect stems. A great rose and a very dependable garden variety.

Mme. Melanie Soupert. The flowers are bright golden-yellow suffused with faint tinges of pink, with a handsome and distinct form, making a Rose of great beauty. It is a strong, vigorous grower, very hardy, and forms a handsome bush in the garden.

Annie Laurie. Type of Mad. Butterfly. Buds large, long and pointed, opening very double. Color flesh pink, edges deeper, golden yellow base extending a third of the petals, borne on long strong stems. Foliage abundant, large, rich, glossy green. Few thorns. Fairly vigorous grower and bloomer. Great cut flower variety.

Red Cross. A rose of unusual markings and color. Color, orange crimson-scarlet. Buds finely formed, long and pointed, opening full and carried on strong stems. Delightfully fragrant, a fine decorative rose.

Price. First size, one-year-plants, 35 cts. each, for all Roses on this page; 6 for $1.75, postpaid; two-year-old plants, 90 cts. each, by express; $9.00 per dozen of one or more varieties; $1.00 each by parcel post with soil on roots.

Amelia Gude

Amelia Gude

A most charming rose, with dainty buds, and blooms of exquisite form. Anyone who has ever seen it in bloom is sure to have this rose in his garden. The colors of yellow-rose, deepening towards the center to peach yellow, are exceedingly soft, and very pleasingly blended. A strong growing variety, with fine, healthy foliage, and very liberal in its production of blooms from one season's end to the other. Is unexcelled for bouquet arrangement.

National Emblem. Color a deep crimson, overlaid velvety crimson, shading to vermilion toward the edges. Buds long and pointed, on stout stems, opening full and double, each one coming to perfection, and produced in profusion. Plants make a gorgeous sight, because of the bright blooms and the mildew proof foliage.

Mrs. Wakefield Christie-Miller. A handsome vigorous grower in almost any location. Free bloomer, always loaded with handsome buds and blooms. Buds long and pointed, opening full, double and great size. Color a soft pearly blush shaded salmon. Outside of petals a clear vermilion-rose.

Winsome. Flowers full and double of a deep cherry-rose. Splendid grower thriving in any soil and location. Magnificent foliage. Free bloomer and hardy anywhere.

Hadley. In color it is a deep velvety-crimson, retaining its brilliancy at all seasons of the year. The variety is double and buds are well formed. It is a strong, rapid grower.

Sunburst. A magnificent giant yellow forcing Rose, also well adapted for outdoor growing, being a vigorous and healthy Rose. Reddish-bronze foliage. The color is superb orange copper or golden orange, with a deep orange center.

Mrs. A. R. Waddell. The flowers are of the largest size and of perfect form. The coloring is most brilliant in effect, a rosy-scarlet, opening rosy-salmon, with reverse of petals rosy-scarlet. The bush is a sturdy, erect and vigorous grower.

Mad. Schwaller. A beautiful combination of salmon-rose with edges of the petals touched with violet-carmine.

Laurent Carle. A beautiful Rose, with extra large, handsomely formed, rich velvety carmine buds and flowers. It is a phenomenally strong and robust grower, and continually in bloom.

The Marvelous Rose—Red Radiance

Very similar to Radiance and equally satisfactory. Large, globular, cupped blooms, of strong, clear red, with no trace of any other color. An exceptionally vigorous grower, sending forth heavy canes, with healthy foliage. Very liberal in producing blooms, it cannot be surpassed as a red garden rose. Extremely hardy.

Los Angeles. This is one of the most beautiful of roses, with its attractive buds and blooms of luminous flame pink toned with coral, and shaded with translucent gold, at the base of the petal. It is of very vigorous growth under favorable conditions, but is most difficult to grow where it is not altogether adapted. However, it is well worth extra care, for its brilliant colors are unsurpassed. **Price, budded plants, $1.50 each by express; $1.60 by parcel post.**

Madame Collette Martinet. Beautiful old gold-yellow, shaded with orange-yellow, with long golden yellow buds, opening into a fairly large globular flower; very vigorous grower of a splendid branching habit, with reddish foliage.

Price. First size, one-year plants, except where noted, 35 cts. each for all Roses on this page; 6 for $1.75, postpaid; two-year-old plants, 90 cts. each, $9.00 per dozen of one or more varieties, by express, charges collect, 6 at doz. rate; $1.00 each by Parcel Post with soil on roots.

Red Radiance

HYBRID TEA ROSES—Continued

Kaiserin Augusta Victoria

This great standard variety is the most popular of all the lighter shades of hybrid teas, and is famous for its perfection of form. Large buds of creamy white; the open flower delicate pure white, with a drop of lemon at the center, very large and fragrant. The growth is sturdy, and it is a very profuse bloomer. Of extreme hardiness. The beauty of the autumn blooms of this rose is unsurpassed. An indispensable variety.

Ophelia. Any description can give but a faint idea of the superb beauty and the rich shades of this rose. Salmon flesh, shaded with rose, in perfect tints. Buds of unusual attractiveness, opening full and double. Plant of strong habit, and produces its flowers in great profusion. Very hardy. This rose is one of the most popular yellow roses in the world, and it is deserving of its popularity.

Magnafrano. Flowers are very large, full, deep and double, and of delightful fragrance. The color of this magnificent Rose is bright, shining rose, with shadings of richer tones.

Ecarlate. One of the hardiest and most dependable of roses, and almost indispensable for bedding. Moderate size flowers, of solid, brilliant scarlet, borne in wonderful profusion throughout the season. Strong vigorous bushes, with foliage that is practically immune from disease. This is an exceptionally satisfactory Rose, easy to grow, and long-lived.

Kaiserin Augusta Victoria

Rhea Reid

As an all round garden rose this has no superior, for it is famed for its strong constitution and its ability to withstand the ravages of disease and insects. Color a vivid scarlet crimson. Flowers are marvels of beauty, large, bold, and of splendid substance. Strong, sturdy, vigorous grower, it is a most satisfactory rose.

My Maryland. Its brilliant, lively shade of pink and beauty of form is without superior, and all summer through large, perfectly double magnificent flowers, rich in fragrance, are borne on long, stiff stems growing from a sturdy, fine-shaped bush, which in itself is a distinct ornament to the garden. A great outdoor Rose. Extremely hardy.

Richmond. Wonderfully free blooming, its immense, fragrant, scarlet-crimson flowers are borne on long, stiff stems, making it a rival of American Beauty, and even more dazzling in appearance. Strong grower; profuse bloomer; a splendid cutting rose.

Prince of Bulgaria. Not the least of its charms is the large bright green foliage, and the buds are simply grand. The flowers are large and quite full; outer petals superb rosy-flesh with index petals of a slightly lighter tint. A very well known rose.

Florence Forrester. Clear snow-white with a lemon tinge; as the flowers age they become a pure white; the blooms are even larger than Paul Neyron.

Rhea Reid

Prices All Roses on this page, except where noted, first size one-year plants, 35 cts. each; 6 for $1.75, postpaid; two-year-old plants, 90 cts. each, by express $9.00 per dozen of one or more varieties; 6 at doz. rate; $1.00 each by Parcel Post, with soil on roots.

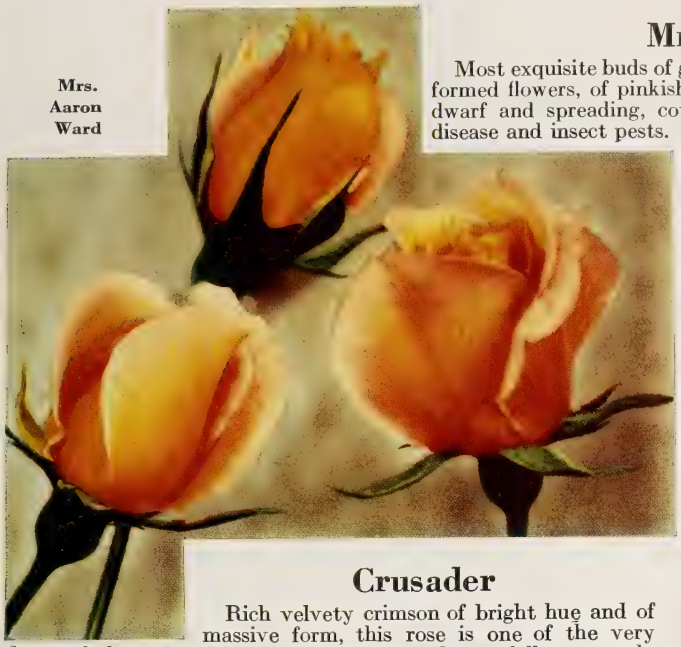

Mrs. Aaron Ward

Mrs. Aaron Ward

Most exquisite buds of golden buff or fawn, opening to full, double, well formed flowers, of pinkish fawn. The plant does not grow large, but is dwarf and spreading, covered with heavy foliage that is immune from disease and insect pests. This is an excellent rose for the garden, for it requires little attention, blooms profusely, and is most useful for cutting and for the buttonhole.

Frank W. Dunlop. The color is a most pleasing shade of soft pink, deepening towards the center. Bud perfect in form and substance, long and pointed, opening full and double. Produced in marvelous profusion on long stiff stems.

Perle Von Godesberg. This magnificent Rose was originally sent out as a Yellow Kaiserin Augusta Victoria, it having all the beauty of form and substance of that great garden Rose. The color is a rich canary-yellow with shadings of saffron.

Triumph de Pernet Pere. A French Rose originated by Jean Pernet. Flowers large, with broad, thick petals, and long pointed buds. Delicious Tea fragrance. Clear magenta-red passing to bright crimson.

Gorgeous. One of the most striking Roses in existence owing to the marvelous blending of colors. Deep orange-yellow and heavily veined with reddish copper, the most charming and gorgeous coloring which has yet been attained in a Rose. Flowers large and full, exquisitely formed and produced in marvelous profusion.

Crusader

Rich velvety crimson of bright hue and of massive form, this rose is one of the very finest of the reds. The flowers are very large, full, extremely double, with petals of splendid substance. Plant is of moderate growth, with exceptionally fine, disease resistant foliage. Its long stems and its lasting qualities make it a splendid cutting variety.

Prince E. C. D'Arenberg. Flowers of a bright scarlet, shaded maroon, borne on long, straight, upright stems. Buds long and pointed, opening full and double, perfect form, massive petals. Strong, healthy grower, excellent foliage, constant bloomer, making an ideal garden Rose.

Madame Segond Weber. One of the most beautiful Roses, of ideal form. The long, pointed buds are pink or salmon-flesh and when fully expanded are immense in size, full and double; as the flower opens it deepens until it fairly glows with its warm, deep pink. Highly fragrant. Very hardy and constantly in bloom.

Souv. De President Carnot. Buds very long and pointed, perfection in every line. The delicate rosy blush color, shaded a trifle deeper at the center of the flower, has not been approached by any later introduction. Fragrant, strong grower and free bloomer; a splendid outdoor Rose.

Gen. Arnold Janssen. Color a deep glowing carmine. Free bloomer. Buds long and pointed on long, stiff stems.

Melody. A lovely shade of yellow, deepening to apricot in the center, perfect in form and very double. The bush is hardy, vigorous and constantly in bloom.

Crusader

Prices. All Roses on this page, except where noted, first size one-year plants, 35 cts. each; 6 for $1.75, postpaid; two-year-old plants, 90 cts. each; $9.00 per dozen of one or more varieties, by express at purchaser's expense; $1.00 each by Parcel Post with soil on roots.

HYBRID TEA ROSES—Continued

The Lovely Killarney Roses

Double Pink Killarney (The Famous Irish Rose). Each season since it was introduced Killarney has increased in popularity, and the demand has always exceeded the supply. The bush is strong and upright, with beautiful, deep bronzy green foliage, and the Rose is entirely free-blooming, bearing immense, long pointed buds and massive flowers on big, heavy shoots. The color is deep, brilliant and sparkling shell-pink, of the most exquisite shade. The flowers are of delightful fragrance, immense size, and have thick petals of great substance.

Yellow Killarney (Mme. Jenny Gillemot). A brilliant saffron-yellow Rose, opening canary with dark golden shades. The buds are long and pointed, beautiful in form and color, the flowers are large, with immense petals. Hardy and vigorous, it is in constant bloom all summer. Blooms produced on long, stiff stems, making an excellent Rose for cutting. Owing to its resemblance to the Killarneys, we have called it the Yellow Killarney, as it makes a good companion for them.

Double White Killarney. This offspring of the Pink Killarney is one of the most exquisite white Roses grown. The long, full buds are handsome in shape and the full-open flower most refined and beautiful in form and texture. The habits of growth are those of its parent, which mean that this is one of the best white roses in existence.

Double Pink Killarney

SPECIAL OFFER. One each of these Killarneys, 3 in all first size plants, sent postpaid for 90 cts. One of each, 3 in all, two-year-old plants, sent by express for $2.25; by parcel post with soil on roots for $2.50. Single plants, first size, 35 cts. each; 6 for $1.75, postpaid; two-year-old plants, 90 cts. each; $9.00 dozen, by express; $1.00 by parcel post.

Beautiful La France Roses

Of all the Hybrid Teas there are none which excel the La France Roses in all the good points necessary to a good Rose. Practically Hardy everywhere; splendidly adapted for general planting and deserve a place in every flower garden of America.

Pink La France. Exceedingly sweet and hansdome; flowers and buds large size, color lovely shade of silvery pink, tinged with crimson; fragrance delicious; flowers very full and beautiful.

White La France (Augustine Guinoisseau). A pure white member of the La France family, having just a tinge of rose-blush tint, which grows stronger in the depths of the petals.

Red La France (Duchess of Albany). A superb Rose; resembles the Pink La France, but is much deeper in color.

Yellow La France (Mad. Pernet Ducher). One of the best of the newer French Roses of its color; very pretty flower, semi-double. Bright canary-yellow.

Striped La France. This Rose is almost exactly the same as Pink La France, except in color, which is bright satiny pink distinctly striped with bright rose.

SPECIAL OFFER. We will send one each of the Pink, White, Striped, Red and Yellow La France Roses for $1.50, postpaid; two-year-old plants, 5 in all, by express, for $3.75. Single plants, first size, 35 cts. each; 6 for $1.75, postpaid; two-year-old plants, 90 cts. each; $9.00 per dozen, by express; by parcel post, $1.00 each.

Antoine Verdier. A beautifully shaded, bright, glowing pink; flowers bold and massive, like American Beauty, and of splendid substance. Bush is strong and vigorous, in constant bloom.

President Taft. A most remarkable pink Rose, with a shining intense deep pink color of a very distinctive shade. Splendid grower in every respect.

General McArthur. Of strong, vigorous, healthy growth, branching freely, it produces its wonderful blooms profusely from May until October, of full scarlet crimson. Every shoot carries a large, double flower of exquisite fragrance and lasting quality.

Robin Hood. A grand grower, producing heavy canes and foliage. Blooms of immense size like the June Rose or Hybrid Perpetual. Color glorious rosy-scarlet that is soft, bright and lasting. Free bloomer.

British Queen. The flower resembles Frau Karl Druschki, but with Tea Rose form and refinement. Buds sometimes show a slight flush, which disappears as flower expands.

F. R. Patzer. A Rose of striking and pleasing appearance, owing to the delicate blending of color, which is a creamy-buff, with the reverse of petals a delicate warm pink, and as they expand the color becomes a light orange pink, a most charming combination. Strong, vigorous grower.

Mad. Abel Chatenay. This splendid Rose is one of the very best of its color—rosy-carmine, with darker shade. It does remarkably well in the open ground, has wonderfully beautiful flowers, which are full, deep and double.

Price. First size, one-year plants, 35 cts. each, for all Roses on this page; 6 for $1.75, postpaid; two-year-old plants, 90 cts. each, by express; $9.00 per dozen of one or more varieties, 6 at doz. rate; $1.00 each by parcel post, with soil on roots.

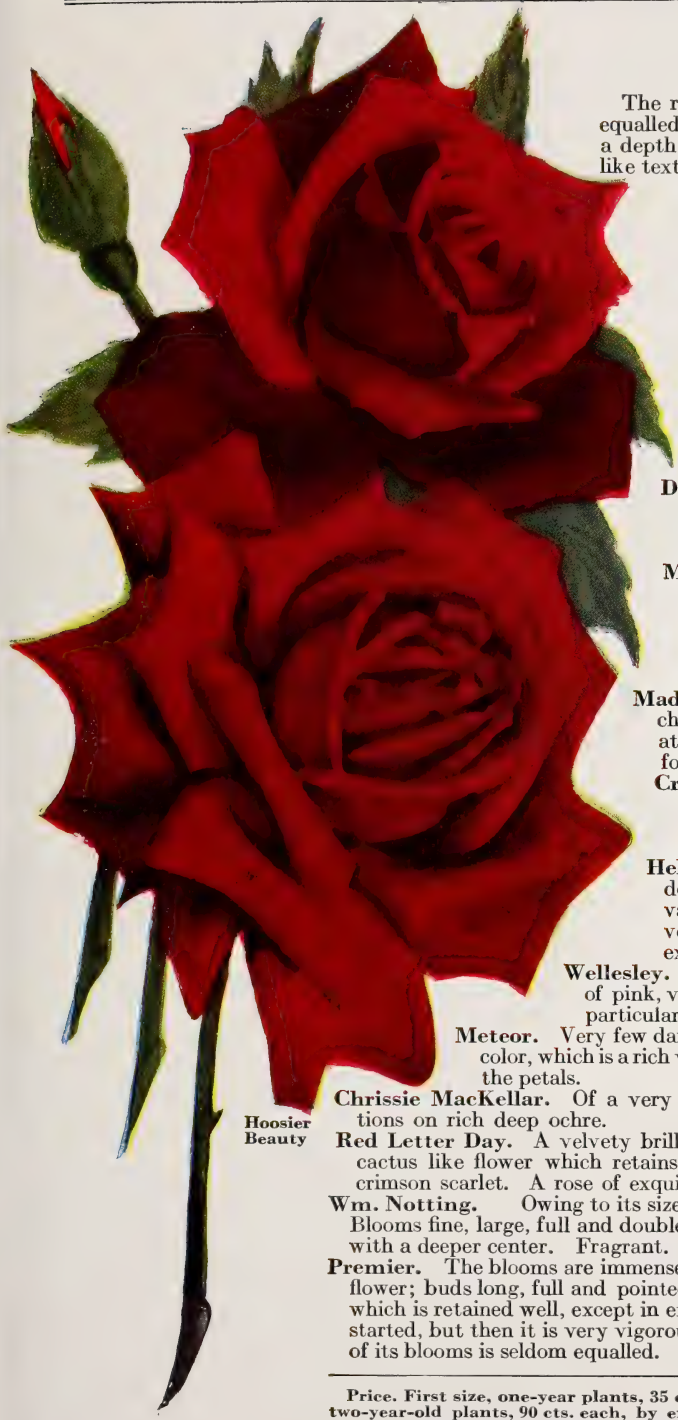

Hoosier Beauty

Hoosier Beauty

The rich colors of this marvelous rose have never been equalled—dusky, crimson scarlet, with dark shadings and of a depth found in no other rose. Heavy petals of a velvet like texture add to the richness of the colors. The buds are of good size, last well, and open into magnificent blooms, quite dazzling in their velvety brilliance and retaining their colors until the petals fall. An extremely vigorous grower, sending forth long, heavy canes, with many shoots.

Jonkheer J. L. Mock. Sometimes called "The Giant Pink from Holland", this rose is very imposing and of the largest size. The buds are immense and of very fine form, borne on long, stiff stems. Color a clear imperial pink, reflexed petals of a lighter shade. Strong, tall grower, at its best in heat, when the heavy petals open to perfection. Very hardy. Deserves a place in every garden.

Dean Hole. Silvery carmine Roses with salmon shadings. The coloring is distinct and unique; handsome tribute to the eminent Rosarian whose name it bears.

Mad. Caroline Testout. This is the Rose which grows so luxuriantly in the Far West that it has been adopted by the State of Oregon as its State Flower. In color, it is of a satiny Rose, deepening to clear red in the center. One of the most dependable roses.

Mad. Jules Grolez. The color is a distinct and charming shade of cherry-red. The fine form and attractive shape of the flowers makes them excellent for for cutting. Remarkably strong.

Crimson Queen. Because of its rich coloring this is a wonderful garden or bedding rose—bright, velvety crimson. A strong, vigorous, upright grower, always in bloom. Extremely hardy.

Helena Cambier. Of unusual beauty, with large, double, beautifully formed flowers. The colors are varying, ranging from salmon-rose to coppery-rose, very often a handsome saffron hue. As the flowers expand the colors become lighter.

Wellesley. A most magnificent garden Rose of a beautiful shade of pink, vigorous, healthy growers; remarkably free-flowering, particularly adapted for outdoor culture.

Meteor. Very few dark Roses compare with this in richness and depth in color, which is a rich velvety crimson, shading very dark in the depths of the petals.

Chrissie MacKellar. Of a very beautiful shade of crimson and carmine, with veinations on rich deep ochre.

Red Letter Day. A velvety brilliant glowing scarlet crimson bud opening into a cactus like flower which retains its color, because the reflex of the petals is satiny crimson scarlet. A rose of exquisite grace and charm. A robust grower.

Wm. Notting. Owing to its size and freedom of bloom it should be in every garden. Blooms fine, large, full and double and perfect formation. Color a bright rosy cerise, with a deeper center. Fragrant.

Premier. The blooms are immense, often measuring 5 and 6 inches across the open flower; buds long, full and pointed. Color rich, deep, rose-pink, without shadings, which is retained well, except in excessive heat. Growth is sometimes slow in getting started, but then it is very vigorous. This rose is a profuse bloomer, and the beauty of its blooms is seldom equalled. No rose garden is complete without it.

Price. First size, one-year plants, 35 cts. each, for all Roses on this page; 6 for $1.75, postpaid; two-year-old plants, 90 cts. each, by express; $9.00 per dozen of one or more varieties, 6 at doz. rate; $1.00 each by Parcel Post with soil on roots.

Alexander Hill Gray

Alexander Hill Gray

After a thorough trial both indoors under glass and in the open ground, we are pleased to offer this lovely yellow Rose to our customers as one of the very best of its class and color. Deep lemon-yellow, deepening as the flower expands, does not fade in the open ground. Buds and blooms of perfect formation and of great substance, and produced in the greatest abundance throughout the entire season. Splendid foliage. Seldom diseased. Strong grower and hardy everywhere. This Rose was awarded Gold Medal by the National Rose Society.

Ivory. A sport of Golden Gate. Color pure white without a particle of any other color. Good grower.

Burbank. A revival of Champion of the World, bearing a great profusion of large crimson flowers; very fragrant, and produced in marvelous profusion the entire season. Strong, upright grower. Extremely hardy.

Bon Silene. A grand Old Rose. The color is deep rose, changing to pale light rose. This variety cannot be surpassed for bouquets and decorative purposes. In the open ground it grows to perfection, producing large crops of beautiful flowers from early spring until late autumn. One of the favorites of the old-time gardens.

The Bride. There is no other white Rose more satisfactory than the Bride. The buds and flowers are unusually large, well formed and deliciously perfumed. It is of a strong and healthy growth, and a profuse bloomer.

Bridesmaid. This variety is valuable for cutting and does finely in the open ground; a sport from the old and popular pink Tea Catherine Mermet, but of a fine, clear, dark pink, much deeper and more constant in color than Mermet.

Dingee Everblooming Tea Roses

This class of Roses is famous for its lovely blooms of delicate beauty—soft, refined colors; subdued, yet powerful fragrance. Constantly in flower, it has a place in all gardens. The Tea Rose, introduced into Europe from China in the early part of the nineteenth century, is the parent of all our everblooming Roses, and as the foundation of all the great Roses of today, has a warm spot in the hearts of all rose-lovers. And never has the marvelous beauty of the Teas been surpassed.

In the days before the popularity of the Hybrid Teas, the Teas were sold in enormous quantities. To meet a certain demand for low priced plants, vast numbers of "cheap" Roses were produced, which, due to their poor quality, discredited the business. This firm has always opposed such a policy. We have always aimed to produce better Roses, regardless of the cost. We are proud of a business reputation, gained through years of service, which must be maintained. You can be sure that the Tea Roses bought from us will be of the highest quality.

Our list of Teas is the most complete in America. We have ever strived to maintain a stock of all the best varieties produced. In addition we have been responsible for the introduction of many of these varieties.

It must be pointed out that the Tea Roses are not as hardy, nor as vigorous growers, as the Hybrid Perpetuals, or the Hybrid Teas. In the northern climates of extreme cold even the hardier kinds, such as Charles Dingee, must be given some protection in winter. As most of the varieties are of but moderate growth, they require rather close pruning. It is better to have a richer soil than that used for Hybrid Teas.

Lady Hillingdon

Apricot yellow shaded to orange on the outer edge of the petals, becoming deeper and more intense toward the center of the bloom. The color does not fade after the bloom is cut, but invariably becomes darker. Buds are produced on long, strong, wiry stems, well above the foliage, producing a slender and graceful effect. A strong, hardyy, healthful grower.

Catherine Mermet. One of the best varieties of Tea Roses. A very free bloomer, producing clear, shining pink flowers, the center being shaded fawn and amber. It is a good Rose for open ground culture and forcing under glass.

Freiherr Von Marschall. It has wonderfully beautiful foliage and produces large, full beautifully shaped flowers, which are borne in profusion all through the season. The color is bright red, one of the best red Tea Roses that is known.

Isabella Sprunt. This golden yellow Rose has been known as a favorite for over twenty years. It is a free bloomer, producing flowers of bright canary-yellow, very sweetly scented. The buds are very desirable for cut flowers.

Price, 30 cts. each for all Roses, first size plants, on this page; 4 for $1.00, postpaid; two-year-old plants, 80 cts. each, by express; $8.00 per dozen of one or more varieties, 6 at doz. rate or 90 cts. each by Parcel Post prepaid with soil on roots.

Wm. R. Smith

Especially suited for outdoor planting and cutting purposes. The soft blending of the salmon-pinks, rose-pinks, and the magnificent flesh tints resemble the blush of a maiden's cheek. The flowers are large, full and double, and most exquisitely formed. The petals are so firm they look like wax. Perfect buds.

Perle des Jardins. The color is a clear golden-yellow, of a beautiful shade; the flowers are large, full, of globular form, with great depth and substance, richly perfumed.

Cornelia Cook. The flowers are borne in great profusion and are very desirable. The color is pure creamy white, tinged with lemon and blush.

Madame Welche. Color, amber-yellow, deepening toward the center to orange or coppery yellow, delicately clouded with pale crimson.

Golden Gate. Color, rich creamy white, shaded with golden yellow and clear rose.

Maiden's Blush. Produces a fine, healthy bush, with fine, large, bright green foliage, edged with red—almost disease and insect proof. Color a soft blending of salmon-pink, rose-pink, and flesh tints.

Safrano. The color is a bright apricot-yellow, passing to orange and fawn, sometimes tinted rose.

The Queen. Of vigorous and healthy growth, sweetly scented. A constant bloomer, producing profuse crops of buds and flowers; the buds are well-shaped, with large petals of best substance. Color is pure snowy white.

Mad. Francisca Kruger. The flowers large, deeply shaded coppery yellow in color.

White Bougere. The pure ivory-white flowers are unusually large, deep full and double, borne on long, stiff stems.

Marie Guillot. The color is pure white, sometimes faintly tinged pale yellow. The flowers are beautifully made, very large, full double; the buds are very pretty, of sweet fragrance.

Madame Lambard. Color a magnificent shade of rosy-bronze, changing to salmon and fawn, tinted with carmine.

Devoniensis (The Charming Magnolia Rose). Produces an abundance of large, very full and double flowers all through the season. The color is creamy white, with rosy centers and very fragrant.

Duchess de Brabant. The color is a fine shade of soft, rosy pink, which deepens to bright rose.

Etoile de Lyon. It is of vigorous, sturdy growth, and seems able to resist heat and cold equally well. It blooms freely, produces beautifully formed flowers of a rich golden-yellow.

Enfant de Lyon (The Sweet Anise Rose). In color the flowers are a beautiful creamy rose, delicately shaded coppery yellow.

Madison. A splendid pure white Rose.

Lady Roberts. A fine golden-yellow Rose.

Coquette de Lyon. The flowers are extra large, deep and double; color pure canary-yellow. Unlike many yellow Roses, it is a strong, vigorous grower.

Wm. R. Smith

Souv. de Pierre Notting

Strong, bushy habit, and has won numerous gold medals and awards of merit. The flowers are very large, well filled and open easily; color apricot-yellow, tinged with golden and mixed with orange-yellow, edge of petal shaded carmine-rose. In form and beauty it is the equal of Maman Cochet, and by many is regarded as the best all-around Rose for general cultivation.

Marie Van Houtte. The color of the flowers, which are large, full and double, is pale canary-yellow, passing to rich, creamy-white, shaded with pale rose.

Lady Plymouth. A Rose similar to Souv. de Pierre Notting, which means a handsome bud and full, double bloom of large size. Color is delicate pearly but deep ivory cream, faintly flushed.

Marie Lambert, or Snowflake. Large, double, creamy-white flowers are produced in marvelous profusion.

Mrs. B. R. Cant. Strong growing variety, producing heavy stems, with large, healthy foliage and flowers almost the equal and style of Helen Gould, but more double; deep rose, with silvery rose center.

Papa Gontier. A strong, vigorous grower and constant bloomer; one of the best and most valuable, both for open ground and greenhouse; color rich cherry-red, passing to clear, glowing crimson.

Princess Bonnie. The brightest, sweetest and freest-blooming Rose in existence. Color solid crimson, deeper and more vivid than "Gen. Jack." Fragrance is sweeter than La France.

Blumenschmidt. A splendid bedding Rose of the Cochet type, glowing all summer with wealth of citron-yellow flowers, each petal of which is edged with dainty rose. The individual flowers are large and well formed, resembling in many ways some of the handsomest Tea Roses.

Mrs. Campbell Hall. Delicate creamy-buff, edged or suffused rosy-carmine. The center of the bloom is warm cerise coral fawn. Deliciously fragrant. Awarded gold medal, National Rose Society.

Price, 30 cts. each for all Roses on this page, first size plants, except where noted; 4 for $1.00, postpaid; two-year-old plants, 80 cts. each; $8.00 per dozen, 6 at doz. rate, by express, of one or more varieties, or 90 cts. each by parcel post prepaid with soil on roots.

Polyantha Roses

These, sometimes called Fairie Roses, are the most truly everblooming of all roses—they are practically never out of flower during the entire season. Dwarf in size, with an average height of less than 18 inches, compact growth, great hardiness, beautiful, well-formed blooms which last well on the bush, make this class indispensable for edging, massing, and mingling with other flowers. The class covers a wide range of forms, sizes and colors, so the individual taste may be satisfied. They are rapidly growing in popularity because beauty in miniature is always appreciated.

A conspicuous group is composed of the **Baby Ramblers**, so called because of the resemblance, in dwarf, to the ramblers, with blooms produced in large, many flowered clusters, and growth hardly 12 inches in height.

Baby Doll or Tip Top

The flowers are miniature in size but magnificent in form and produced by the hundreds. Exquisite for cutting or bouquets and bedding purposes. Makes a magnificent show in the open ground, always blooming from early spring until late fall. The tips of the petals are vivid scarlet, then mellowing down through shades of pink into saffron, lavender and gold, finally into deep old gold, a combination extraordinary and pleasing. Foliage slender and produced in abundance, dark lustre green.

Ideal. The darkest of all the Polyanthas, an intense lustrous garnet. Flowers are not large but are produced in very large trusses and are very effective. Compact habit of growth. Blooms abundantly all season.

Chatillon. Type, Orleans Rose. Bud small, long, pointed; flowers medium size, semi-double, cupped, very lasting bright pink; slight fragrance. Foliage disease resistant. Very vigorous, bushy, one to two feet high, profuse and continuous bloomer. Hardy. Silver Gift Medal, 1923, award of Merit, French Horticultural Society.

Mlle. Cecile Bruner. Rosy pink on rich creamy white ground; a great bloomer; very satisfactory for bedding.

Marie Pavie. Medium size, very full and double; borne in large clusters; white flushed with carmine.

Perle D'Or. Coppery gold, changing to fawn and salmon; flatrayed form, very double; elegantly perfumed.

Migron. Very similar to Mlle. Cecile Bruner, but of lighter shade of pink, buds equally as handsome as the Cecile Bruner.

Baby Rambler Roses

La Ponceau. Dark red large clusters.

Jessie. The color is clear and brilliant ruby-red; foliage dark and glossy.

Anny Muller. Color a shiny and brilliant pink, produced in the greatest profusion in large clusters.

Double White Baby Rambler. Great masses of double, pure white flowers, covering the plant as with a mantle.

Baby Tousendschon. Flowers firm, white, delicately flushed pink, changing to deep rosy-carmine.

Geo. Elger. It produces great quantities of lovely little buds of golden-yellow, opening into miniature symmetrical Roses. Bush is so loaded with blooms they resemble a huge bouquet.

Mrs. Wm. Cutbush. Flowers of pale pink, borne in huge trusses throughout the entire summer.

Orleans. Brilliant geranium red flowers, suffused rose, with a rosy-white center.

Edith Cavell. Bright crimson, white eye.

Gruss an Auchen. Yellowish rose colored with salmon pink and red shadings. Blooms larger than the average polyantha.

Ellen Poulson. Dark brilliant pink.

Clotilde Soupert. Known the world over as one of the very best of all bedding Roses. A strong, dwarf grower and a truly wonderful bloomer, producing clusters after clusters of the finest formed flowers. Full and double, and deliciously sweet. Color effect is beautiful, ivory-white, shading toward the center to silvery-rose.

Price of all Baby Rambler and Polyantha Roses offered on this page, except where noted, 30 cts. each for strong pot plants; 4 for $1.00, postpaid; two-year-old plants, 85 cts. each; $8.50 per dozen, by express, 6 at doz. rate or 90 cts. each by Parcel Post prepaid with soil on roots.

The Exquisite Baby Doll

A Bed of Crimson Baby Ramblers

Mme. Eugene Marlitt

Everblooming Bourbon and China Roses

The Bourbon and China Roses are hardy in every section, so we list them together. They are strong, vigorous growers. Roses of these classes will bloom freely the first year from young plants and bloom constantly throughout the season. Splendid for autumn blooming.

Hermosa. The favorite of the old-time gardens and just as popular today; blooms in fine clusters; large, very double and fragrant; color beautiful clear rose.

Agrippina. Fiery-red; double and sweet.

Apopline. Clear pink and rosy crimson.

Archduc Charles. Crimson-scarlet.

Beau Carmine. Fine carmine-red; very rich.

Bourbon Queen. Bright carmine; edged white.

Champion of the World. Flowers of large size; color, lovely clear deep pink.

Mme. Eugene Marlitt. Brilliant shade of red. Bush strong growing and lusty.

Queen's Scarlet. A constant and profuse bloomer; color, velvety scarlet.

Malmaison. Rich, creamy-flesh, distinctly and elegantly shaded clear peachy red.

Cramoisi Superior. Medium size, rich, dark, velvety crimson; very double, full and beautiful.

Louis Philippe. Velvety crimson.

Douglas. Dark cherry-red, free bloomer.

Green Rose—Viridiflora

A most interesting member of the Rose family, grown for its oddity. Petals are small, pointed, set thickly, and of the same color as the foliage—dark pea green.

Prices of all these Roses offered on these pages, except where noted, strong plants, 30 cts. each; 4 for $1.00, postpaid; two-year-old plants, 85 cts. each, by express; $8.50 per dozen, 6 at doz. rate; 85 cts. each by Parcel Post prepaid with soil on roots.

"Sturdy as Oak" Rugosas

These are the only everblooming roses which can be called absolutely hardy. Their growth is extremely vigorous, resulting in sturdy, compact, bushes four to six feet high. Wrinkled leathery foliage, of a dark shiny green, unaffected by insects or disease. They thrive under all conditions, and are indispensable for hedges, for backgrounds, or wherever plants requiring little attention are desired.

Price of Rugosas, except where noted, strong one-year plants, 30 cts. each; 4 for $1.00, postpaid; two-year-old plants, 85 cts. each; $8.50 per dozen.

Sir Thomas Lipton. The best pure white Rugosa Rose. Strong and vigorous, grows 4 feet high. Flowers perfectly double, pure snow-white. Fragrant, borne on long stems continuously throughout the season. Hardy. Fine for hedging, cemetery and park work.

Conrad Ferdinand Meyer. Strong grower; perfectly hardy; flowers very large; well filled. Silver rose. Very fragrant.

New Century. Bright, rosy pink, with red center, with petals widely bordered with creamy white.

Magnifica. Red. Very free bloomer, attractive. **Price, two-year-old plants, $1.10.**

F. J. Grootendorst. This is a new type of Rose which might properly be called a Rugosa Baby Rambler, it being a cross between Rugosa and the crimson Baby Rambler. Imagine a shrub-like Rugosa Rose covered with trusses of crimson Baby Rambler Roses and you will have a fair conception of this new hybrid variety. It is not a Rose that you want to plant in with your bed of Hybrid-Tea or Hybrid Perpetual Roses, but is valuable to plant as an isolated specimen or in a mass in a bed in an exposed position or among shrubs in a shrubbery border or use it for an everblooming hedge for which purpose it is admirably adapted. It is absolutely hardy and continues in bloom until late in the fall. **Strong two-year-old plants, $1.00 each.**

Sir Thomas Lipton

Paul Neyron

Paul Neyron

The flowers are immense: probably the largest and finest Roe; bright, shining pink clear and beautiful very double and full.

J. B. Clark. An intense deep scarlet-rose, shaded blackish-crimson, color like the sheen of a plum, often 7 inches in diameter and 5 inches deep. Flowers of extraordinary size, full and double, wonderfully fragrant, of great depth, and borne freely from the first year, on long, stiff stems.

Francois Levet. One of the best and most satisfactory of all Hybrid Roses. An unusually vigorous grower, and free blooming. Large, finely made flowers almost the size of Paul Neyron; cherry-pink, delicately shaded carmine and blush.

White American Beauty—Frau Karl Druschki. This brilliant white type Rose has become renowned as the very highest type of its class and the best snow-white Rose ever introduced. It is an extraordinarily strong grower, branching freely, and has the vigor and hardiness of an oak. Large, heavy foliage and magnificent flowers that are nothing less than glorious—immense in size and produced with great freedom on long, stiff stems. The color is marvelously white, without a tinge of yellow or any other shade. Hardy everywhere. Grown on its own roots.

Pink American Beauty—George Arends. A rose bound to become as popular as Druschki. Grown inside or out in the open ground, one can find no fault in it. Strong, robust grower, making a sturdy bush; free bloomer and absolutely hardy everywhere. The color delicate pink, deliciously fragrant.

Coquette des Blanches—Pure snowy-white, sometimes faintly tinged with pale rose; blooms in large clusters; medium size, full and slightly fragrant.

Dingee Hardy Hybrid Perpetual Roses

The Hybrid Perpetuals, or "June Roses," are the most famous of all roses. Most of the varieties were propagated years ago—the best known is General Jacqueminot, which was brought out in 1852—but time has not lessened their popularity.

Although they unually bloom only once a year, they produce an enormous number of flowers—more than the Hybrid Teas. They are of extremely vigorous, upright growth, putting forth long, heavy canes. The flowers are immense in size, often measuring six inches in diameter, and are delightfully fragrant. They are perfectly hardy, and live through the most severe winters with slight protection.

We have been fortunate in being able to maintain a very large stock of Hybrid Perpetuals, consisting of all the better kinds; in fact, our stock is unsurpassed. These roses are all on their own roots—the only kind to plant, for Hybrid Perpetuals survive many generations when on their own roots, but last only a few years when grown on wild root stock or grafted.

Mrs. John Laing. Immense flowers, full and double, borne in great profusion on long, stiff stems, and exceedingly sweet. Clear, bright, shining pink, exquisitely shaded. Buds long.

Magna Charta. Extra large, full flowers, very double; of fine form, and sweet; clear, rosy red, beautifully flushed with violet-crimson; sure and profuse bloomer.

La Reine. Clear, bright rose; large, fine, full form; fragrant and hardy.

Marshall P. Wilder. Flowers large, semi-globular, full and of good substance; bright scarlet-crimson, richly shaded with maroon.

General Jacqueminot. Bright, shining crimson, rich and velvety; exceedingly brilliant and handsome; makes magnificent buds and flowers. General "Jack" is the most famous of all Roses and is highly esteemed as one of the best and most desirable for the open ground.

Gloire Lyonnaise. The open flower is enormous, full, deep and double. Rich creamy-white, passing, when open, to a pale shade of salmon-yellow deepest at the center.

Ulrich Bruner. A great Rose, known to all planters as one of the best in this class. Immense, large, bold flowers, full and globular; rich glowing crimson; elegantly flamed with scarlet. Hardy, unusually free bloomer. Highly fragrant.

Prince Camille de Rohan. Celebrated the world over for its large, handsome, fragrant flowers and the freedom with which they are produced. The color is a deep, rich velvety crimson, passing to intense maroon, shaded black. At a short distance they appear really black.

Anne de Diesbach (Glory of Paris). Most lovely brilliant carmine, long, pointed buds, and large, finely formed, compact flowers; very full and double and delightfully sweet. A vigorous grower and fine bloomer. One of the hardiest of the well-known desirable Roses.

Prices of all Roses on this page, except where noted, first size plants, 35 cts. each, 6 for $1.75 postpaid; two-year-old plants, 90 cts. each; $9.00 per dozen of one or more varieties, 6 at doz. rate, by express, or $1.00 each by Parcel Post prepaid with soil on roots.

Dingee Hardy Climbing Roses

Hardy Climbing Roses have become an absolute necessity for beautifying the home, for training over porches, verandas, trellises, and pergolas, and for training of low supports to make the most beautiful flowering hedges. They can also be grown as individual specimen plants, when properly trained, for they can be kept trimmed to any shape.

In recent years great advance has been made in the development of this class of roses. Today there are climbers that have blooms rivalling the Hybrid Teas, and even hardier than roses of the latter class. However, some of the varieties are not as hardy as others, and require some protection in the far north. These will be indicated in the text.

Due to the fact that these roses are hardy, and of extremely vigorous growth, sending forth canes more than ten feet long in a single year, they will survive many winters if the proper kind of plants are used. Plant own-root stock—the Dingee kind—for once planted they last. The growth is strong and heavy, and no wild shoots can come up. Dingee Hardy Climbers are unexcelled. The size of the plants we send out is very large, our stock is almost unlimited, and our list includes all the varieties that have shown their worth.

Climbing American Beauty

The colors of carmine and crimson are those of the bush rose American Beauty. Exceptionally fine buds, opening into very large flowers of splendid form, borne on long stems, and available for cutting. Vigorous, healthy, leathery foliage, retained usually throughout the season. The blooming season is unusually long for a climbing Rose. Absolutely hardy, it is one of the best roses for pillars, pergolas, for climbing over verandas, or wherever a climber is desired. Its ease of growth make it the amateur's best bet.

Christine Wright. A cross between Mad. Caroline Testout and an unknown seedling. Has the constitution of an oak, with thick leathery, dark green foliage, practically immune from insects or disease. Blooms are produced singly and in large clusters, each bloom perfect in form and from 3 to 4 inches in diameter. Color an exquisite shade of bright wild-rose pink.

Paul's Carmine Pillar. The flowers are large and very showy, of a rich rosy-carmine with white-eye.

Bess Lovett. Resembles Climbing American Beauty in shape of bloom, but is very much brighter in color and much more fragrant. The flowers are clear bright red, of good size, and of double, full, cupped form, lasting a long time in good condition. Beautiful in bud and bloom and the most fragrant of the Climbing Roses.

Mary Wallace. Hardy Climber or pillar rose making a fine, strong self-supporting plant 6 to 8 feet high, with large glossy foliage, blooming with great freedom in spring and bearing a considerable number of fine buds in summer and fall. Flowers very large, usually exceeding 4 inches across; well formed semi-double, of a bright clear rose-pink with salmon base to the petals.

Jean Girin (Ward's favorite.). (The ever-blooming Dorothy Perkins.)—The flowers are similar in form and color to the pink Dorothy Perkins. The chief merit of this rose is that after giving a mass of bloom in June, unlike the other climbers, it blooms again. Because of its habit of blooming a second time, which is most unusual in roses of the hardy climbing class it is a great favorite. Cut off all of the old June blooms to help the plant produce more flowers during the summer and fall.

Climbing American Beauty

Prices. Strong, one-year-old plants, on this page except where otherwise noted 30 cts. each; 4 for $1.00, postpaid; strong, vigorous, two-year-old plants, 85 cts. each, by express; $8.50 per dozen, 6 at doz. rate, by express; 95 cts. each, by parcel post prepaid, with soil on roots.

HARDY CLIMBING ROSES—Continued

Birdie Blye

This Rose is the only one of its class that can be called absolutely everblooming—it is in flower continually from early spring until the snow is on the ground. Bright, carmine fragrant flowers, and of good form, large size produced in clusters. Heavy, disease resistant foliage. It grows to a height of about ten feet, of vigorous growth it is a true climber. This Rose is exceptionally satisfactory. It produces a wealth of bloom and needs no attention once it becomes established on its own roots.

Source D'Or. A golden yellow with large double flowers. Strong rank grower. Absolutely hardy.

Minnehaha. A charming double satiny pink-flowering Rambler of a most pleasing color. Flowers are borne in clusters; foliage glossy green.

Lady Godiva. A magnificent white sport from Dorothy Perkins, with flowers growing in splendid clusters and of remarkably vigorous growth and handsome foliage. Dark green foliage and free from ravages of insects or disease.

Goldfinch. A new, hardy climbing Rose which will shortly become one of the leaders. It is of the Rambler type and bears a wondrous profusion of lemon-yellow, semi-double flowers in large trusses. The buds are beautiful deep yellow. Hardy and everblooming.

Aunt Harriet. In full bloom, it is amazingly fine with its masses of dazzling scarlet-crimson Roses loading every branch. The bright effect is intensified by the pure white centers and brilliant golden anthers which shine out when the flowers are fully open. Awarded Certificate of Merit, American Rose Society.

American Pillar. Of extremely vigorous habit of growth, the bushes being clothed in lively green from earliest spring until late in the fall. The flowers are produced in profusion, fairly covering the bush, color bright pink. In the fall, the red berries, which are highly-ornamental.

Silver Moon. Blooms very large, four or more inches in diameter, pure white in color and of good substance, forming a clematis-like flower. The large bunch of yellow stamens in the center makes it very attractive.

Dorothy Perkins (The Brilliant Rambler Rose). Flowers are borne in large clusters, are very double, with prettily crinkled petals; remarkably pretty pointed buds, beautiful clear shell-pink in color, lasting a long time without fading. The bush is perfectly hardy in all localities, a rapid and thrifty grower, bearing its flowers in great clusters.

Philadelphia Crimson Rambler. This now famous variety differs from the old Crimson Rambler in having brighter, deeper and more intense crimson color. Earlier than the Crimson Rambler and entirely free from mildew. Flowers perfectly double and of excellent substance.

Crimson Rambler (The Rose of the Masses). One-year plants will attain a height of 10 to 20 feet in a single season, and the second year they will continue to produce a marvelous profusion of rich and glowing crimson flowers in large clusters. It presents a vivid crimson mass of beauty when in full bloom, during June and July. It is absolutely hardy everywhere.

Pink Rambler. Large trusses of brilliant carmine flowers. Very popular.

Everblooming Climbing Rose, "Birdie Blye"

Excelsa (Red Dorothy Perkins)

New and distinct Rambler of remarkable merit. A remarkable grower, free from insects and producing a great quantity of blooms of crimson-maroon with tips of the petals scarlet. Flowers full and double and thirty or forty produced on a stem. The undesirable features of the Crimson Rambler, the unsightly foliage, is eliminated in this Rose by the infusion of Wichuraiana blood.

Yellow Rambler (Aglaia). Flowers are deep golden yellow and very fragrant.

White Rambler (Thalia). Flowers pure white, sometimes tinted with blush.

Flower of Fairfield. A rampant climber, it bears enormous clusters of brilliant crimson flowers. Introduced as and sometimes called the Everblooming Crimson Rambler. Blooms the second and third time each season.

Veilchen Blau or Violet Blue. The Blue Rose is one of the most rampant growers we have ever seen, covering a large porch in a single season. The flowers are borne in loose clusters and are a delightful shade of blue—something entirely different from any Rose now in cultivation.

Prices of all Roses on this page, first size plants, 25 cts. each; 5 for $1.00, postpaid; two-year-old plants, 75 cts. each, by express; $7.50 per dozen, 6 at doz. rate or 85 cts. each by parcel post prepaid with soil on roots.

HARDY CLIMBING ROSES—Continued

Paul's Scarlet Climber

Startling, vivid scarlet colors have won for this Rose well deserved recognition as the most attractive climber ever introduced. It is a vigorous grower, produces a mass of bloom, and with its bright colors, which are retained without fading for a long period, it makes the most brilliant display imaginable. Heavy, disease resistant foliage; great freedom of bloom. Paul's Scarlet Climber is the winner of innumerable medals for excellence, and is a Rose that no one should be without, for it is one that gives maximum returns with a minimum of care.

Paul's Scarlet Climber

Alberic Barbier

This charming and popular rose is famous for its beautiful blooms of yellow, fading to cream. An abundance of blooms is produced early, and very often it will again bloom in the fall. Beautiful, glossy foliage, unaffected by disease. Of vigorous growth, and very hardy. It is reported as doing well in practically all parts of the country, but should be given slight protection in the very severe climates. No one should be without this unusual climber.

Dr. Robert Huey. Buds and flowers medium size, semi-double to single in clusters of 3 or 4 on good stems. Can be used as a tall bush or pillar rose. Flowers similar to Paul's Scarlet Climber but color is a dark crimson of great brilliancy. Stamens and anthers light yellow.

Mary Lovett. In this Dr. Van Fleet has brought out another Wichuraiana Hybrid, a cross between a seedling Wichuraiana and Kaiserin Augusta Victoria and termed a "White Dr. Van Fleet." This rose is strongly recommended. Loses foliage early.

Dr. W. Van Fleet. Flowers when open run four inches and over in diameter. The center is built high, petals beautifully undulated and cupped. The color is a remarkable shade of flesh-pink on the outer surface, deepening to a rosy-flesh in the center. The flowers are full and double, of delicate perfume; buds pointed. It very much resembles Souv. de Pres. Carnot in color. Strong, rapid grower. Immune from insects and disease. Foliage deep green the entire season.

Keystone. Perfectly hardy everywhere, blooms in wonderful profusion. The open flower of Keystone is perfectly double, with buds beautifully formed. It is a deep lemon-yellow Rose, similar to Coquette de Lyon. The fragrance is much like that of magnolia blossoms.

Climbing White Pet. Snow-white.

Pride of Washington. Bright amaranth, shaded rose center; double clusters.

Lady Gay. Flowers of a delicate cherry-pink, which fades to a soft white; deep green foliage.

Gainsborough. An extremely beautiful Rose, delicately tinted flesh, almost white, and lustrous as satin.

Aviateur Bleriot. Saffron-yellow, center golden-yellow; full and double, flowering in clusters.

Tennessee Belle. Bright rosy blush; large and fragrant.

Rubin. Flowers are large and more double than Crimson Rambler; color bright, shining crimson-scarlet. Hardy in all localities. A strong, rampant climber.

Price of all Hardy Climbing Roses offered on this page, 25 cts. each, 5 for $1.00, postpaid; two-year-old plants, 75 cts. each, by express. $7.50 per dozen of one or more varieties, 6 at doz. rate or 85 cts. each by Parcel Post prepaid with soil on roots.

HARDY CLIMBING ROSES—Continued

Tausendschön (Thousand Beauties)

This well known climbing Rose is a favorite with all Rose-lovers, for its great mass of bloom makes a pleasing and impressive display. Large flowers, with ruffled petals, borne in enormous trusses, from 10 to 15 in a cluster. Colors vary through shades of yellow, cream, and rose pink. A tremendously vigorous plant, bearing thousands of blooms early in the season and continuing late. It is the most satisfactory of climbers.

Empress of China. The Apple Blossom Rose. Soft dark red, changing to light pink like an apple blossom.

Northern Light. Strong, upright grower, bearing quantities of beautiful pink and white Roses of various shades and combinations of color. Quite double.

Hiawatha. Single, deep, intense crimson shade; petals shading pure white at the base. Foliage light glossy green.

Greville, or Seven Sisters. Flowers in large clusters; varies from white to crimson.

Prairie Queen. A true perpetual bloomer, bearing flowers continuously throughout the season. Very fragrant; dark carmine Rose; large and very double; borne in clusters. Perfectly hardy.

Climbing Frau Karl Druschki. Glistening white flowers, magnificent, large, fresh green foliage; hardy everywhere. **First size, 35 cts. each; 3 for $1.00; two-year-old plants, 95 cts. each.**

Pom Pom. Splendid, strong; climbing habit; producing clusters of beautiful double, shining pink flowers.

Superba. Bright rosy pink, clear and beautiful. (Clusters).

White Banksia. Pure white, violet-scented flowers.

Yellow Banksia. Fine clear yellow; very full.

White Dorothy. It is a rampant grower, and in a short time will cover a large trellis. The flowers are of a brilliant glistening white.

Newport Fairy. A strong, sturdy grower, with healthy bright green foliage. Lovely single deep pink flowers, shaded lighter in center.

Prices of Climbing Roses on this page, except where noted: First size plants, 25 cts. each; any 5 for $1.00; two-year-old plants, 75 cts.; $7.50 per dozen of one or more varieties, or 85 cts. each by parcel post with soil on roots.

Moss Roses—The Old-time Favorites

Entirely hardy everywhere. Once planted are practically permanent. Flowers and buds have an abundance of lovely deep green moss.

Blanche Moreau. Produced in clusters, large, full and sweet; pure white; beautifully mossed.

Henri Martin. A splendid Moss Rose of a delightful pink, with buds beautifully mossed. Bush is extra hardy and profuse in bloom.

Princess Adelaide. A most beautifully mossed Rose of an exquisite shade of pink.

Elizabeth Rowe. This is an old favorite with its deep pink buds well mossed. A beauty.

Moussline. Pure white flowers, buds beautifully mossed.

Prices of Moss Roses on this page, first size plants, 30c each; 4 for $1.00, postpaid; two-year-old plants, 85c each; $8.50 per dozen of one or more varieties, by express, or 95c each by parcel post prepaid with soil on roots.

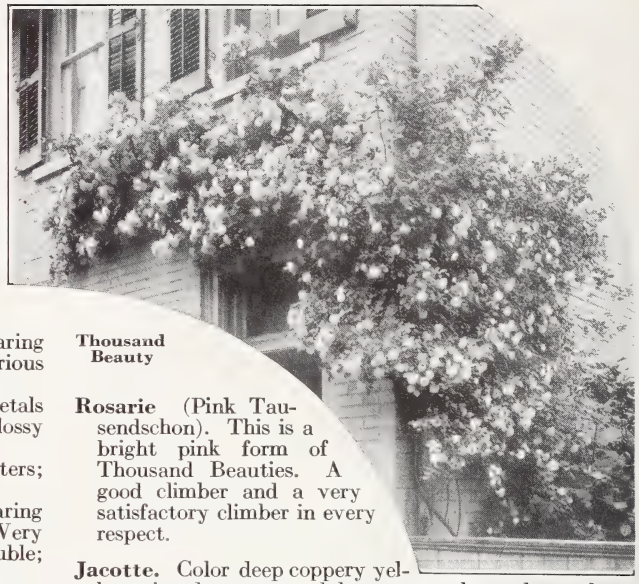

Thousand Beauty

Rosarie (Pink Tausendschon). This is a bright pink form of Thousand Beauties. A good climber and a very satisfactory climber in every respect.

Jacotte. Color deep coppery yellow, tinted coppery red, borne several together on long stems. Very fragrant.

Rose-Growing Aids

WALKER'S EXCELSIOR PLANT FOOD comes as a boon. Its use is so simple, the good results so positive, that there is no reason why any flower lover should be without a box of this essence of plant life. It is an odorless preparation, combining in a highly concentrated and soluble form every element required in plants to produce vigorous, healthy growth and profusion of flowers.

		(Postpaid)
2½ oz. cans, making	3 gals.	$0.20
5 oz. cans, making	6 gals.	.35
12 oz. cans, making	15 gals.	.55

SULPHO-TOBACCO SOAP. For sure, easy and immediate extermination of all insect life on plants, trees and animals, Sulpho-Tobacco Soap is a matchless preparation. Will not injure the most tender plant. It dissolves readily in water, and may be applied with a Tyrian Sprinkler. **Prices, 3 oz. cake, 13 cts.; 8 oz. cake, 28 cts., postpaid.**

BUG KILLER. A new preparation for killing all kinds of bugs and pests, that attack Roses. **Box sufficient for two gallons of spray, 50 cts.; 3 for $1.25, postpaid.**

THOMPSON'S ROSE NICOTINE. Is chemically pure nicotine, and certain death to insects on roses, plants, pets or wherever found. No trouble, no straining, no harm; simply apply as directed with spray pump or plant sprinkler. Especially effective for all insects on roses. **Price, small cans, 45 cts.; larger size 80 cts., postpaid.**

BORDEAUX MIXTURE (DRY). For dusting plants affected with mildew and blackspot and all fungous diseases. Can be dissolved and used as a spray. **1-lb. box 60 cts. (makes 5 gallon liquid), postpaid.**

D. & C. Special Rose Fertilizer

We have had so many inquiries asking for a good fertilizer for Roses that we have after many years of experimenting found one that we highly recommend for indoors and out. Not only for Roses, but for all kinds of plants, but especially for Roses. We have added to this, material which will keep your plants free from insects of all kinds, both in the soil and on the plants. This is put up in a very convenient form so that it can be used without any inconvenience or disagreeableness. **One pound packages, 30 cts. each; 5 lbs., $1.25 by parcel post prepaid; 100 lbs. by express collect, $10.00.** Directions for use with each package.

Dingee Hardy Climbing Hybrid Tea Roses

These climbing roses are noted for the exquisite beauty of their flowers, equalling the Hybrid Teas. They are strong growing, vigorous, and bloom freely all summer. They are not as hardy as the climbers described in a former part of this book, yet they survive the coldest winters in the district of Philadelphia without the slightest attention and with protection can withstand very severe weather. In the warmer sections of the country, they fairly run riot in their glory of bloom, and present the most wonderful display of beauty imaginable.

Nowhere can you find a more complete list of these roses than in the following pages. For years we have maintained an exceptionally large stock. And all these plants are on their own roots, which of course, means permanency.

Climbing Gruss an Teplitz

Climbing Gruss an Teplitz

(Climbing Virginia R. Coxe)

This is the hardiest of the everblooming Climbing Hybrid Teas. It blooms throughout the season, and is exceptionally satisfactory. Vigorous grower; heavy foliage, somewhat subject to mildew. Sometimes it happens that this fine climbing Rose does not become established as quickly as other sorts, but given attention it will produce a profusion of blooms of that fine dark crimson of its parent plant, the bush variety of the same name.

Climbing Sunburst. Orange copper and golden yellow flowers of large size and perfectly formed handsome buds. Strong grower. Profuse bloomer. **Price, first size plants, 50 cts. each, postpaid; two-year-old plants, $1.25 each, by express collect. All own roots.**

Climbing Papa Gontier. This new climber has all the superior merits of its parent and bearing in the greatest profusion all the summer the same handsome, deep crimson flowers. Perfectly hardy.

Climbing Mad. Caroline Testout. Same as the bush variety, except a vigorous climber. Hardy. Color a satiny rose, deepening toward the center.

Climbing Lady Ashtown. Strong, rapid grower, producing large, delicate pink flowers in abundance.

Climbing Lady Hillingdon. A true Lady Hillingdon Rose of the climbing habit. The blooms are identical with the bush variety of this same name, but the plant is a strong, vigorous grower, producing its buds and blooms throughout the growing season with great profusion. As hardy as the bush rose of this name. **Price, 50 cts. each for first size plants; two-year-old plants, $1.50 each.**

Climbing Helen Gould. The growth is sturdy, the foliage grand, the flowers warm, rosy crimson, sometimes beautifully striped, flamed and shaded in bright carmine, over pale rose.

Climbing Gen. McArthur. Crimson red blooms, very handsome and fragrant. Strong climber with excellent blooming qualities.

Climbing Hoosier Beauty. Blooms identical with the bush variety of this name but a good strong climber producing the gorgeous rich velvety crimson blooms on single stems.

Prices of all Roses on this page, except where noted, first size plants, 30 cts. each; 4 for $1.00, postpaid; two-year-old plants, 85 cts. each, by express; $8.50 per dozen, 6 at doz. rate, or 95 cts. each by parcel post prepaid with soil on roots.

Climbing Columbia

Foliage deep glossy green immune from disease and insects. Hardy in any location. Blooms with the greatest freedom the entire season. Buds and blooms of immense size often measuring six inches in diameter, of perfect formation, borne singly on long shoots. Color clear imperial pink.

Climbing Mrs. Geo. Shawyer. A vigorous climbing Hybrid Tea, and a full bloomer. Buds and blooms just as handsome as the bush variety.

New Climbing Crimson Baby Rambler. A hardy climbing Rose combining the everblooming qualities of the famous Crimson Baby Rambler Roses, with a climbing habit. Best of all Roses for porch adornment.

Climbing Wooton. This Rose introduced by us produces superbly formed flowers in wonderful profusion, of bright magenta-red passing to violet crimson.

The Dingee & Conard Co. July 10, 1927.
West Grove, Penna.
Gentlemen:—
My last order of 100 Roses arrived in splendid condition and are now doing fine.
I have taken great pride in the fact that I have been dealing with your firm for about 45 years, and have always had splendid success with your "own root" roses. The superiority of your plants and the fair and prompt dealing of your company certainly justified the high praise I always take pleasure in giving you.
Yours very truly, J. T. A. STROUP, Baltimore, Md.

CLIMBING HYBRID TEAS—Continued

Mrs. Robert Peary

The Great White, Climbing Rose. A strong and rapid grower, introduced by us. It is hardy and will withstand severe winters unprotected. Small plants of Mrs. Robert Peary will bloom throughout the season and the flowers are magnificent beyond description. The buds are long and pointed, finely modeled and gracefully finished, while the fragrance is indeed delicious. The flowers, when open, are of splendid substance, extra large, deep and double, produced on long, stiff stems.

Climbing Clotilde Soupert. This Rose, another introduction of ours, produces cluster after cluster of the most finely formed flowers, large, round, perfectly double, with beautiful imbricated petals, the color of which is delightful. The color is ivory-white, shading toward the center to silvery rose. Hardiness varies.

Climbing Pink Killarney. It blooms continuously throughout the season, and the flowers are magnificent beyond description, immense, long, pointed buds with massive petals, opening into flowers of enormous size; color deep pink, bright and sparkling, an exquisite shade, deliciously fragrant.

Climbing White Killarney. An exact counterpart of the bush Rose White Killarney, but a vigorous climber. Produces blooms of purest white of same formation, and on single stems the same as the bush Rose.

Climbing My Maryland. This is the climbing type of the well-known Hybrid Tea Rose, "My Maryland," and has all the desirable features of its parent, with a remarkable climbing tendency, growing 10 to 15 feet in a single season. Color bright salmon-pink with paler edges, beautifully dark veined; delightfully fragrant, and the finest blooms. **Price, large two-year-old own-root plants, $1.50 each, by express.**

Climbing Ophelia. Same as the bush variety, but a rank climber. Blooming with the greatest freedom during the growing season. Hardy everywhere. **Price, first size own-root plants, 50 cts. each, postpaid; two-year-old plants, $1.50 each, by express.**

Prices of the above Roses, except where otherwise noted, strong one-year plants, 30 cts. each; 4 for $1.00, postpaid; two-year-old plants, 85 cts. each; $8.50 per dozen, by express; by parcel post prepaid with soil on roots, 95 cts. each.

Climbing White Killarney

Wichuraiana Roses

All are new Wichuraiana Hybrids of American origin, hardy in all sections, and are literally Tea Roses with climbing or trailing habit and undeniable hardiness. All bloom in clusters. **Price, 20 cts. each; any 3 for 50 cts., postpaid; two-year-old plants, 65 cts. each, by express; $6.50 per dozen.**

Debutante—Beautiful soft pink flowers.
Farquhar—Clusters of bright pink; double.
Gardenia—Very fragrant; creamy yellow.
Improved Universal Favorite—Brilliant pink.
Jersey Beauty—Pale yellow, bright stamens.
Wichuraiana—Single; pure white; fragrant.
Wm. C. Egan—Beautiful shade of rose.
Sweetheart—Pink, turning to blush-white.

Stim-U-Plant Tablets

An excellent, odorless, highly concentrated plant food, tablet form all kinds of pot plants during the winter. Will increase growth and heighten color. These can be used in tablet form or dissolved in water. Complete directions with every package. **Price, 10 tablets for 15 cts.; 30 for 25 cts.; 100 for 75 cts.; 1000 for $3.50, postpaid.**

Practical Books

GARDEN GUIDE. How to plant and maintain the home grounds. Vegetables and flowers, 336 pages profusely illustrated. **Postpaid, paper cover, $1.00; cloth cover, $1.65.**

MILADY'S HOUSE PLANTS. With the aid of this book anyone can have a fine collection of blooming plants to add cheer and beauty to the home during the fall and winter months. **Postpaid, paper cover, 90 cts.; cloth cover, $1.10.**

PRACTICAL LANDSCAPE GARDENING. The result of twenty years of practical experience. Containing sketches, plans, etc. **Postpaid, cloth cover, $2.65.**

PRACTICAL FLORICULTURE. The new and revised. **$1.75, postpaid.**

ROSE CULTURE (*By Eber Holmes*). A fine work. **$1.90, postpaid.**

GARDENING FOR PLEASURE. Especially written for amateurs, 404 pages. Illustrated. **Price, $2.25, postpaid.**

The Dingee & Conard Co.
West Grove, Penna.
Gentlemen:—
Over 40 years ago my grandmother, of Indiana, bought from you thirteen Roses for $1.00. Later while living in Kentucky we bought your Roses among them Climbing Wooten and Marie Guillot. The former we call "Old Faithful." We moved it to a new place and it kept on growing and blooming.
Lucile M. Eifort, West End, No. Carolina.

Climbing Tea and Noisette Roses

These are the Roses which make such a glorious display in the warmer sections of the country, covering porches, pergolas and trellises with their handsome foliage and gorgeous flowers.

Those marked H. will be found hardy even in the coldest climate if given protection during the winter, while those marked M. H. are moderately hardy and especially valuable for open ground culture south of Philadelphia and in California.

Marechal Niel

This is the wonderful garden Rose our friends in the Southland are so fortunate in being able to grow in their gardens to perfection. Buds and flowers superb, extra large, very double and deliciously perfumed. Deep golden yellow. Blooms with greatest freedom. In the North, should have very careful protection in open ground during winter.

Chromatella (Cloth of Gold) (M. H.). Bright yellow.
Climbing Devoniensis (H.). White, tinged with blush.
Fortune's Double Yellow (M. H.). Bronzed yellow or coppery and fawn color.
Solfaterre (M. H.). Climbing habit; fine clear, sulphur-yellow; large, full and double.
William Allen Richardson (M. H.). Coppery-yellow, flushed with carmine.
Allister Stella Gray. Light Yellow.
Pillar of Gold. Rosy pink, base yellow.
Climbing Bridesmaid. Clear, dark pink.
Climbing Marie Guillot. Pure snow-white, tinged with pale yellow.

The Dingee & Conard Co., West Grove, Penna.
Gentlemen:
Please send me your New Guide to Rose Culture.
I have a Charles Dingee Rose in my yard and it is a most wonderful one, worthy of its name.
Mrs. E. S. Hobler, Selma, California

The Dingee & Conard Co., West Grove, Penna.
Gentlemen:
For years we have bought Dingee Roses, many of them delicate Teas, but it is rare we loose a Rose. Some of them are very hardy, twenty years old, and still blossom freely.
Yours truly,
Agnes M. Dickson, Oberlin, Ohio

Climbing White Maman Cochet

The exquisite white flowers, every one of which is a perfect specimen of the White Maman Cochet Rose, are borne in great profusion, fairly covering the plant all summer, for it is one of the most constant bloomers of all the white climbing Roses. It is fairly hardy, but in the extreme North, it requires protection. It is a strong, vigorous grower, throwing up strong canes 15 to 20 feet long in a single season.

Climbing Pink Maman Cochet. A pure Maman Cochet Rose of the climbing habit. Sufficiently hardy to withstand the vigor of the northern winters with protection. Blooms throughout the growing season.

Baltimore Belle. Pale blush, variegated carmine-rose and white. Very double flowers in beautiful clusters.
James Sprunt (M. H.). Deep cherry-red, double.
Gold or Ophir (M. H.). Nasturtium-yellow. suffused with coppery-red.
Lamarque (M. H.). Light canary-yellow.
Climbing Cecile Bruner. Color rosy pink, rich, creamy-white ground. Needs protection.
Striped Reine Marie Henriette. Striped and flamed in bright carmine and pale rose.
White Marechal Niel. Identical with its parent, Yellow Marechal Niel, but pure white.
Zepherin Drouat. Flowers very large and double, of fine, bright rose color.
Gloire de Dijon (H.). Rich creamy white, beautifully tinged with amber and pale blush.
Mary Washington (H.). Pure white; perfectly double; borne in large clusters.
Reine Marie Henriette (H.). Extra large flowers, glowing crimson.

Price of all Roses on this page, strong plants, 30 cts. each; 4 for $1.00; two-year-old plants, 80 cts. each; $8.00 per dozen, by express, of one or more varieties; or 90 cts. each by Parcel Post, with soil on roots.

Dingee Roses On Own Roots.

No. 1
Harvard

No. 2
White Chieftain

No. 3
Yellow Bonaffon

Since the introduction of these lovely autumn-flowering plants into Europe, some two hundred years ago, they have been developed to a wonderful extent. Those who have in mind the small, old garden varieties cannot imagine the exquisite beauty of the newer sorts. They produce enormous massive flowers of most beautiful colors and perfect shape. Their culture is the easiest. See **"How to Grow Them"** on circular enclosed, and if further information is desired, it will be furnished upon application. Our collection contains the best and most beautiful of the newer varieties, as well as the choicest of the standard sorts. We offer them at prices within the reach of all, as we would like to see them growing in every garden and in every home.

Pompom Chrysanthemums

These are entirely hardy and produce hundreds of button-like perfectly double and single flowers, making an excellent show. Last until late in the autumn. We offer the choicest varieties only. **Price, strong plants, 20 cts. each; 3 for 50 cts.; $2.00 per dozen, postpaid.**

Lillian Doty. Shell pink.
Mrs. Wm. Buckingham. Single. Rosy pink.
Edina. Beautiful rose pink.
Christmas Gold. Very bright yellow. Flowers about one inch in diameter.
Leilah. Rose pink.
Red Doty. Bright red.
Fairy Queen. Rose pink.
Baby. Small. Yellow.
Iva. Amber. Medium size.
Klondyke. Brilliant yellow. Compact blooms.
Miramar. Bronze. Fine form.
Godfrey. Late; light pink.
Diana. Late; pure white.

SPECIAL OFFER—One of each of the 13 Pompoms for $2.00, postpaid.

Magnificent Dingee Chrysanthemums

Price, strong, healthy pot plants, 20 cts. each; 3 for 50 cts.; $2.00 per dozen, postpaid.

Sunbeam. One of the best yellow. Fine, incurved form, with perfect stem.
Harvard. Late. Dark velvety crimson.
Dr. Enguehard. Beautiful true pink. Ball shape.
Chas. Rager. Early. A pure white variety of special merit.
Major Bonaffon. Golden-yellow. Ball shaped. Petals overlapping.
Sun Glow. Bright yellow. Fine large flowers.
Pacific Supreme. Pink; large handsome.
Robert Halliday. Yellow; large size.
Betsy Ross. Midseason. Incurved pure white.
Unaka. Early. Large pink.
White Chieftain. Midseason. Sturdy grower, pure white.
Oconto. Early midseason white. Large handsome blooms.
Golden Glory. Bright golden yellow. Early. Immense perfect flowers.
White Chadwick. Late blush white. Incurve.
Harvest Home. Deep bronzy yellow. Excellent.
Yellow Chadwick. Handsome golden yellow. Incurve.
Pink Chieftain. Mid season. Pleasing pink.
Cranfordia. Very early. Deep bronzy yellow.
White Patty. Late white.
Tints of Gold. Very attractive golden bronze.

SPECIAL OFFER—One each of the 20 varieties offered above sent postpaid for $3.00, each one labeled.

Hardy Pompom Chrysanthemum

Bed of Famous West Grove Cannas

Famous West Grove Cannas

The introduction of these wonderful decorative plants in this country is so woven into the history of West Grove that it is known far and near as the home of magnificent plants. Cannas are easily grown, and will thrive in almost any situation.

Cannas are not hardy and should not be planted until danger of frost is past. Take the roots up in the fall and store them in a warm, dry place.

No flowers will make such an attractive bed. Rapid in growth, freedom of bloom and ornamental foliage makes them so desirable for planting in beds, on lawn or yard, and especially after early blooming bulbs are done.

Our stock proved itself in the fields last summer to be far superior to any in the country, for strength of growth, freedom of bloom, and length of the blooming period.

American Beauty. Height 5 ft. A velvety carmine cerise. Every stalk produces two heads of bloom well above the soft green foliage.

Apricot. 4 feet. The color is a buff-yellow base overspread with salmon-pink, making a mass effect of rich apricot. The chief characteristic of this flower is its marvelous durability, for it stands heavy rain and hot sun. The flowers of most Cannas are not suitable for cutting, but Apricot is a notable exception.

Nokomis. 5 feet. Large, vivid crimson flowers with a rich silky sheen on the petals. Rich bronze foliage.

Buttercup. Bright, buttercup-yellow; extra large. Three feet.

Golden Gate. 3½ feet. Blooms when opening are almost pure gold but soon change to orange-crimson and apricot, with deep carmine red at throat.

King Humbert. A glorious Canna. The finest we have ever seen. Grows to a height of about 5 feet. Immense dark bronze foliage with great heads of orange-scarlet flowers, striped crimson.

King Midas. 5 feet. Very large flowers of glittering gamboge-yellow. An outstanding variety, making glorious trusses on stems as straight as an arrow. A true Canna aristocrat.

Mrs. Alfred F. Conard. 4 feet. Color, a beautiful shade of salmon-pink. Fowers of immense size. Producing blooms so freely as to make a continuous show for several months.

Panama. The orange-red petals are bordered with a broad edge of golden yellow. Flowers large and overlapping. Free bloomer.

President. Produces immense heads of glowing crimson flowers, 7 inches across the open bloom, on strong erect stalks well above the foliage; 4 feet in height.

Susquehanna. 3 ft. If you like old-rose-pink you have it in this lovely Canna, and, in addition, the foliage is a most attractive olive green and ebony. Blooms early and is useful for small beds.

The Ambassador. 4 feet. Brilliant, large, cherry-red flowers, borne freely on strong stems well above the healthy bronze foliage. Splendid for bedding. This variety is spoken of as the "bronze-leaved President."

Yellow King Humbert. 4 feet. A sport from the bronze foliage variety of the same name, but with blooms of yellow dotted with red, and green foliage. So far has proved equally as good as King Humbert.

Mrs. Pierre S. DuPont. 3 to 4 ft. Single flowers very large and form immense heads. Petals firm and bloom opens perfectly and does not wilt in the hot sun. Color a vivid watermelon pink and very attractive. The edge of the petals is wavy or crinkled. Flower stems are strong and upright holding the heads well above the healthy green foliage. **Price, strong pot plants, $1.50 each postpaid.**

Eureka. The best white. The large substantial flowers are freely produced on vigorous upright stalks. 4½ feet.

Mrs. Theo. Hall. Dwarf. Lovely shade of soft shell pink.

All Cannas furnished in big, strong, pot-grown plants, ready to bloom.

Price, strong pot plants, except where otherwise noted, 30 cts. each, postpaid; $3.00 dozen.

Otaheite Orange

A dwarf reproduction of the genuine fruit-bearing orange tree, the flowers being identical. It flowers and fruits in pots and blooms continuously. Fragrance is delicious. Fruits immediately after flowering. Fruit measures about three inches in diameter and is edible. **Strong young plants, 25 cts. each; 5 for $1.00; large two-year-old plants, $1.00 each, postpaid.**

American Wonder Lemon. Largest Edible Lemon in the World—actual weight 2 lbs. Large, dark green foliage; handsome, pure white flowers, nearly as large as tuberose blooms, fragrant as orange blossoms. The lemons have a thin rind for such large fruit, and are full of rich, acid juice. The plants will produce their magnificent, large fruit under ordinary cultivation the second year, and will prove a source of genuine delight. **Strong plants, 25 cts. each; 5 for $1.00; heavy two-year-old plants, $1.00 each, postpaid.**

Rubber Plant-Ficus Elastica

Will flourish under the most unfavorable conditions, and responds most readily to good treatment. Its thick, glossy foliage is exceedingly attractive and free from insect pests. **Strong plants, 12 to 15 inches high, $1.00 each, postpaid.**

Alternantheras. Compact border plants for canna beds, etc. Two colors, red and yellow variegated. **15c. each; 9 for $1.00; $7.50 per 100.**

Dingee Geranium

Dingee Geraniums

Strong plants from 3-inch pots, single or double varieties, 20 cts. each; 6 for $1.00, prepaid.

Selected Double Varieties

Alphonse Ricard. Semi-double; orange-red.
Mrs. Lawrence. An excellent bloomer. Soft salmon pink, tinged white.
Cousin Janie. Clear, rich pink, slightly spotted light red.
Jules Vasseur. Bright scarlet, white center.
Jean Viaud. Soft pink, white blotches.
Berthe de Priscilla. Dwarf habit. Fine bedder. Bright silver rose-pink.
John Doyle. Rich scarlet. Very effective.
Mme. Buchner. Snow-white; vigorous.
Recamier. Pure white. Strong grower. One of the best whites.
S. A. Nutt. Rich, dark crimson. Superb.
Jean Oberle. Peach pink, shaded white edge.
La Cid. Charming shade of cardinal-red.
Anais Segalas. Bright salmon. Zoned foliage.
Beaute Poitevine. Bright salmon-pink.
Dr. Despres. Changeable violet, marked vermilion.
Le Pilote. Glowing crimson-scarlet.

Selected Single Varieties

La Favorite. Snowy-white, superb.
Mrs. E. G. Hill. Free bloomer. Light salmon.
Eugene Sue. Brilliant shade of russet orange.
L'Aube. One of the best pure whites.
Feuer. Brilliant crimson-red. Dwarf growth.
Baron Grubissich. Bright rose. Clear white center.
Clifton. Solid color of bright red.

Ivy-Leaved Geraniums

Price, strong plants, 20 cts. each; 6 for $1.00.

Dina Scalarandis. Double white, tinged lilac.
Rycroft's Surprise. Beautiful shade of rich pink.
Mrs. Banks. Blush-white, upper petals feathered deep pink; semi-double.
Alliance. Delicate lilac-white, upper petals feathered and blotched crimson-rose.
Pierre Crozy. Bright scarlet; dwarf, compact habit.

Fancy and Sweet-scented Geraniums

String plants, 20 cts. each; 6 for $1.00.

Madame Salleroi. Green, dotted white.
Apple-Scented. A grand old favorite.
Rose-Scented. Delightful scent.
Lemon-Scented. Deliciously scented.

Dingee Decorative Ferns

Use a soil composed of five parts; two parts of good garden soil, two parts of finely screened peat or leaf mold from the woods, and one part sharp, clean sand. This should then be thoroughly sterilized by putting in an oven and baking in order to destroy earth worms, etc. Place some broken pieces of pots or crocks and some charcoal in the bottom of each pot for drainage. A temperature of not less than 55 degrees F. should be maintained at all times, with a rise in the daytime of 10 degrees to 15 degrees. Judgment should be exercised in watering. On warm days they should be syringed at least twice. Never allow them to become too dry. Insects which are most troublesome are thrips, red spider, scale and mealy bug. Thrips, red spider and mealy bug are easily prevented by a properly moistened atmosphere, also by spraying of foliage once a week with tobacco water, made in the consistency of weak tea, and increased or diminished in strength as occasion demands.

Price of all Ferns in extra strong pot plants, 20 cts. each; 6 for $1.00; large plants from 4-and 5-inch pots, $1.00 each, postpaid.

Teddy, Jr. New dwarf Fern. Fronds are broad and beautifully tapered from the base to the tip, drooping just enough to make a graceful plant. Produces nearly four times as many fronds as any other Fern introduced. Compact, thrives under any condition.

Roosevelt. Resembles the Boston Fern, but produces many more fronds, thus making a handsomer and bushier plant; in fact, it today is more popular with the florists than the Boston; it will make a larger plant in a shorter time. The fronds are beautifully undulated, giving it a very pretty rising effect.

Jacksonii. Extremely strong grower. Resembling Sword Fern, quickly forming large, upright plant.

Whitmani Compacta. This is a condensed form of the "Ostrich Plume Fern," with valuable characteristics added which are not evident in the parent, the pinnae subdividing, making miniature fronds, looking as if two or more were condensed in one.

The Boston Fern. This fern differs from the ordinary Sword Fern in having much longer fronds, which frequently attain a length of six feet, drooping gracefully over the side of the pot or jardiniere, and on this account it is frequently called the Fountain Fern. This drooping habit adapts this variety for growing as a single specimen for a table or pedestal. Equally good for outdoors during the summer as well as a decorative plant for indoors during winter.
Dwarf Boston. Same as Boston variety but a dwarf compact plant.
Whitmanii (Ostrich Plume Fern). More of a dwarf habit than the Boston Fern. The fronds are of entirely different nature. Each frond is subdivided on the order of the Compacta Fern, thus producing a very beautiful effect. Very decorative.
Maidenhair Fern (Adiantum cuneatum). The best known table Fern, with dainty, lacy fronds, unlike any other.
Verona. The fronds are very fine and fluffy. Known as Lace or Baby Breath Fern. Dwarf or compact growth.

Dingee Palms

Areca Lutescens. Trunk and stem, golden green. **Strong plants, 6 to 8 inches high, 25 cts. each; 3 for 60 cts., postpaid.**
Cocos Weddeliana. The daintiest of all Palms. **Strong plants, 3-inch pots, 50 cts.**
Kentias. The grandest of all Palms. **Kentia Belmoreana** is the tallest grower, while **Kentia Forsteriana** has the broadest leaves. **Strong plants, 25 cts. each, postpaid; larger plants, 50 cts.**
Latania Borbonica. Divided, fanshaped leaves. **Strong plants, 25 cts. each, postpaid; larger plants, 50 cts.**
Dracaena Indivisa. Long, variegated leaves. **Price, 15 cts. each; 9 for $1.00.**
Phoenix Canrriensis. Date Palm. **Price, 30 cts. each.**

Fern Whitmanii

Dingee Gladioli

Dingee Summer-Flowering Gladioli

Among the most popular summer-flowering bulbs, and of high decorative value, either in the garden or as a cut flower All bulbs sent out by us are first class, sure to bloom. They should be planted in a sunny position about May 1.

12 Choicest Named Gladioli $1.25

15 cts. each; any 6 for 75 cts., postpaid

Selected from hundreds of the best varieties. In size of flowers, blooming quality and diversity of color, none will compare with these.

America. The most beautiful variety in cultivation. Soft flesh-pink, slightly tinged with lavender.

Chicago White. Pure white; lavender stripes on lower petals.

Panama. A seedling of the famous America, with the same splendid form and substance, but is a richer, deeper pink.

Baron Hulot. Rich, royal violet-blue. This when cut in combination with one of the yellow varieties is truly exquisite.

Brenchleyensis. Bright scarlet-vermilion.

Halley (The Early Giant). Salmon-pink, immense.

Wilbrink. A favorite variety for cutting; very early flowering, color delicate pink.

Herada. Very large flowers of pure mauve with deeper markings in the throat; on tall, straight spikes.

Niagara. Cream and yellow; throat splashed carmine.

Mrs. Frances King. A striking shade of light scarlet or flame color; one of the most effective both in the border and when cut.

Le Marechal Foch. This might briefly be described as an improved America, having the same soft flesh-pink color, but with much larger blooms and coming into flower two weeks earlier.

Yellow Hammer. Pure yellow lightly marked with red in throat, very beautiful.

Primulus Hybrids

These hybrids, gained by crossing the species Primulinus with the larger varieties of the Gandavensis type, have retained all the daintiness and graceful form of their Primulinus parent even to the "hood" formed by the drooping of the upper petal, and have added beauty of exquisite coloring from the softest primrose to a beautiful rose. **50 cts. per dozen.**

Large-Flowering Mixed Gladioli

White and light shades mixed, 50 cts. per dozen.
Pink and Rose shades mixed, 50 cts. per dozen.
Scarlet and Crimson shades mixed, 50 cts. per dozen.
Yellow and Orange shades mixed, 70 cts. per dozen.
Striped and Variegated mixed, 60 cts. per dozen.
All Colors mixed, 45 cts. per dozen; $3.50 per 100.

New and Rare Varieties

20 cts. each; 6 for $1.00. 1 each of the 10 varieties for $1.50.

The following varieties are the choicest of the newer sorts. The beauty of the bloom must be seen to be appreciated.

Mrs. Frank Pendleton. In color a lovely salmony-pink with brilliant deep, red blotches in the throat.

Gretchen Zang. A most beautiful soft melting shade of pink, blending into deep salmon on the lower petals. Approaches the brilliant colorings of the Beaute Poitevine Geranium.

Prince of Wales (The Gladiolus Beautiful). The color is superb, a gorgeous clear grenadine-pink or glistening salmon with slight apricot reflections, melting to a throat of the sweetest yellow, the tips of petals shaded darker or apricot-buff.

Flora. A new golden yellow variety of great excellence, being a free, strong grower with splendid spikes and flowers of large size.

Evelyn Kirkland. A splendid variety with large flowers of wonderful substance of rosy pink at the edges passing to shell-pink in the throat, with fiery scarlet blotches on lower petals.

War. Flowers deep brilliant crimson, large size.

Peace. The large flowers are almost pure white; there is a trace of lilac on the lower petals.

Scarlet Princeps. Brilliant scarlet-crimson, with three broad white blotches on the lower petals.

Schwaben (The Primrose). Delicate primrose with yellow and crimson center. Magnificent large flower and spike.

Mrs. Dr. Norton. Very large flowers well set on a tall and graceful spike with 4 to 8 flowers in bloom at one time. Color, white, with edges of petals suffused with soft La France pink; a very choice variety.

Giant Persian Cyclamen

The most beautiful and decorative of all pot plants. The foliage is dark olive-green, beautifully variegated with silver and rose. The fairy-like flowers are carried on long stems, produced for several successive months. The flowers, which are of odd form, embrace every delightful shade of color and are a distinctive feature of this handsome house plant. We offer splendid strong plants in **white, rose, crimson or salmon** in large plants from 3 to 4 inch pots ready to bloom, at **50 cts. each; 6 for $2.50.**

Giant Persian Cyclamen

Dahlia Frank A. Walker. One-half Actual Size

Dingee Dahlias

The splendid qualities and gorgeous beauty of the present-day Dahlia have won for it a place at the head of the most important garden plants. None are easier to grow, respond more readily to care and attention, or flower more freely. Few cultivated plants have a wider range of color. The brilliant shades and the free, fluffy Chrysanthemum-like form of its flowers make an enchanting spectacle which never fails to attract attention. Plant soon as ground is warm in a moderately rich soil, covering the tubers six inches deep. Thin to one or two shoots. Cultivate well until it begins to bloom; after that stir only the surface soil just enough to prevent a crust forming.

New and Rare Dahlias

Bonnie Brae. Cream shaded to blush-pink. The flowers are of a true decorative form of immense size. **$1.00 each.**

George H. Carr (Decorative). The color is a peculiar shade of magenta shading lighter at tips. Free-flowering. **$1.00 each.**

Mrs. Carl Selbach (Decorative). A mauve pink, with occasional blendings of white, the general impression being pink. **$1.00 each.**

Mrs. I. de Van Warner (Decorative). Soft orchid coloring, very large. **$2.00 each.**

Washington City (Cactus). Pure white, with long stems. **$1.00 each.**

Gloriana. Immense, flowers of pure gold color, slightly reddish towards center. Long leafless stems. None better for exhibition or cutting. **$1.00 each.**

Rosa Nell. The color is a clear bright rose, and the flowers are very large, and is one of the best shaped decorative Dahlias grown. Good stems and habits. **$2.00 each.**

The Grizzly (Dec.). A prize winning California Dahlia. A dark maroon-red with stems three feet long. The flowers are large with reflexed petals and stand well above the foliage, making a fine effect in the garden. **$1.00 each.**

Pride of California (Decorative). Called the "American Beauty" dahlia. Huge crimson red flowers produced. **75 cts. each.**

Margaret E. Millis (Hybrid Cactus). Amaranth pink combined with white in a streaked effect, wonderful bloomer. **$2.00 each.**

One each of above 10 dahlias for $12.00.

Hybrid Show

American Beauty. The flowers are of gigantic size. The color of this acquisition is a gorgeous wine-crimson. **35 cts. each.**

August Megar. The largest and finest shaped lavender-purple Show Dahlia. **50 cts. each.**

King Sol. Large bright yellow. **50 cts. each.**

Above Three Dahlias for $1.25.

Select Cactus Dahlias

The Cactus Dahlias have large, loosely formed, Chrysanthemum-like flowers. The long, narrow petals are variously rolled or twisted. The flowers, many of which nod on long, slender stems, are of the most artistic of all the Dahlias.

Bertram S. Varian. Incurved. A very brilliant, deep scarlet of the moderately incurved form, of good size. **75 cts. each.**

Bride's Bouquet. An ideal white cactus and profuse bloomer, extra long stem, and a Dahlia that stands up well when cut. **50 cts. each.**

Etendard de Lyon. The color is a trifle darker than rhodamine-purple, described by some as carmine-rose. The flower is held on fine, stiff stems, **50 cts. each.**

J. H. Jackson. Color, a perfectly gorgeous, deep velvety, blackish-maroon. Gigantic in size. **25 cts. each.**

La Favorita. Brilliant salmon, shading from a dark to a pinker salmon at the twisted points. Good stems. **$1.00 ea.**

Libelle. Clear, deep rose-purple. **25 cts. each.**

Mrs. C. H. Breck. A new Cactus Dahlia of exceptional merit. Color, creamy-yellow passing to various shades of rose-pink. **50 cts. each.**

Snow Storm. A pure white cactus. Very good. **50 cts. ea.**

Variabilis. Beautiful deep orange artistically tipped pure white. The petals are fringed or nicked and very gracefully incurved. **50 cts. each.**

Above Nine Dahlias for $4.00.

Show Dahlias

The old-fashioned double Dahlia. Ball-shaped flowers; the petals quilled or tubular.

A. D. Livoni. Beautiful soft pink. Well formed flowers with long stems. Free-flowering. **25 cts. each.**

Imperial. Deep purplish maroon, one of the best. **25 cts. each.**

Miss Helen Hollis. The best deep scarlet Show Dahlia in existence. Blossoms are on long, stiff stems. **50 cts. each.**

Queen Victoria or Mary D. Hallock. Canary yellow, very fine. **25 cts. each.**

Storm King. The most reliable pure white Show Dahlia to date. Flowers produced on good stems. **25 cts. each.**

Stradella. Beautiful deep purple-crimson. Exceptionally free-flowering. Stems long and wiry. **25 cts. each.**

Vivian. White, effectively edged rose-violet. **25 cts. each.**

The above 7 Show Dahlias for $1.75.

Decorative Dahlias

The blossoms of the Decorative Dahlias are large, flat, but beautiful in shape, and full to the center; the petals are somewhat irregularly situated, long, broad, flat and nearly straight.

Eventide. Flesh color shading to white, giving the appearance of white when in flower. **50 cts. each.**

Frank A. Walker. A charming shade of deep lavender-pink. **25 cts. each.**

H. Maier. A shade a little darker than primrose-yellow, each petal is slightly flecked with carmine, **35 cts. each.**

Le Grand Manitou. (Rivoire.) A pure white, artistically striped, splashed and blotched deep violet-purple, **35 cts. each.**

Mignon. Large, upright flowers of clear light violet, tinting to white at center; free blooming. **35 cts. each.**

Wilhelm Miller. Very brilliant purple. This is a fine variety of the Decorative type. **25 cts. each.**

Above Six Dahlias for $1.75.

Peony-Flowered Dahlias

A new type of Dahlia; flowers are semi-double, having two, three or more rows of broad, flat, loosely arranged petals, surrounding a rich golden-yellow center. Petals are often pointed, and sometimes twisted, and in some varieties the inner row of petals twists and curls over the center giving the appearance of a Peony, hence its name.

Ellen Kelley. A long stemmed, free-flowering, golden yellow, **25 cts. each.**

Latona. Unusual blending of orange, buff and yellow. **50 cts. each.**

Mrs. Bowen Tufts. Deep rosy-purple blossoms, which are produced well above the foliage upon long stems. **25 cts. each.**

Mrs. Newell D. Atwood. A gorgeous deep crimson-red, **25 cts. each.**

Mme. Van Bystein. A very distinct and new shade, lilac-blue throughout. An early and abundant bloomer. **50 cts. each.**

Newport Dandy. A lilac-pink of the most delicate shade. The yellow center is open with the inner petals curling and twisting over it. **50 cts. each.**

One each of the 6 above Dahlias, postpaid for $2.00.

Mixed Dahlias

All colors and varieties. **15 cts. each; $1.50 per dozen, postpaid.**

Dingee Magnificent Carnations

We offer strong plants, and whether planted in the open ground or in pots, they quickly make large specimens, blooming profusely during the summer. For winter blooming pinch the plants back from time to time during the summer. Bring indoors in early fall. Grown in pots they will bloom abundantly during the winter.

New Varieties

Alma Ward. New white variegated; large and fragrant.
Aviator. The best standard crimson on the market.
Mrs. C. W. Ward. Deep pink.
Miss Theo. Deeper pink than Enchantress.
Matchless. Clear, brilliant white; fine form and very large. Highly scented. Delightful.
White Wonder. A truly wonderful white flower of immense size.

Standard Varieties

Apple Blossom. Handsome white flower daintily marked pink.
Beacon. Dazzling scarlet; very large and full.
Boston Market. Standard white.
Enchantress. Brilliant pink; fine shade; large size.
Victory. Brilliant red, extra large flowers and particularly free in bloom.
White Enchantress. Magnificent large white flower of splendid form.

Price, strong pot plants, 20 cts. each; any 6 for $1.00; 12 for $2.00, postpaid.

Pot Hydrangeas

Excellent for pot culture for blooming indoors during the winter The foliage keeps dark green throughout the winter, making them an ideal decorative plant. They can also be planted outdoors, as they are hardy and live out over winter.

Otaksa. Rich pink, changing to snow-white and blue.
Avalanche. Large corymbs of pure white flowers.
General de Vibraye. Very large heads of bright rose.

Price, 25 cts. each; five for $1.00, postpaid; large specimen plants from 4 to 6 inch pots, 75 cts. each, by express.

Free-Blooming Fuchsias

Strong plants, sure to bloom, 20 cts. each; 3 for 50 cts., postpaid.

Speciosa. Scarlet and white.
Trophy. Purple; extra long.
Duke of Albany. Violet-purple; drooping.
Constancy. Carmine and white; extra large.
Mrs. C. Blanc. Magenta-purple; trailing.
Lovely. Rose mauve and scarlet; large.
Jupiter. Rich carmine; extra yellow foliage; large, double.
Wave of Life. Crimson tube; royal purple corolla. Abundant bloomer.
Phenomenal. Finest; free blooming, double; petals of bright crimson corolla purple.

Miscellaneous Plants

Asparagus Sprengeri. For pots, vases or hanging baskets. The long, slender branches droop most gracefully, clothed with feathery, emerald - green fronds. **Strong plants 15 cts. each; 4 for 50 cts.**

Asparagus Plumosus. Foliage surpasses a Maidenhair fern; in grace and finish resembles the finest lace. Elegant for cutting; one of the best plants in our collection. **20 cts. each; 3 for 50 cts.**

New Weeping Lantana. Beautiful for baskets, vases, pots or for outdoor culture and porch boxes. Produces its clear lilac-pink flowers by the hundreds from early summer until severe frosts. Deliciously fragrant. Has a most graceful habit of growth. **15 cts. each; 4 for 50 cts.**

Salvia (Scarlet Sage). Unequalled for dazzling show of fiery scarlet flowers until killed with frost. The great bedding plant. **10 cts. each; $1.00 per dozen; $6.00 per 100, postpaid.**

Vinca Variegata. Beautiful trailing vine, bright green leaves bordered with creamy white. Fine for vases, hanging baskets and porch boxes. **15 cts. each; 10 for $1.00, postpaid.**

Coleus. We offer a grand collection of Coleus in the best named and mixed varieties, solid colors, striped, variegated and mottled. When ordering, state your preference as to color, and we will select accordingly. **Price, 10 cts. each; $1.00 per dozen; $7.50 per 100.**

Caladium—Esculentum (Elephants Ear). A magnificent foliage plant, with immense leaves, often measuring 4 feet in length by 2 feet in breadth. **Fine bulbs, 20 cts. each. Larger size, 30 cts. each.**

Dingee Splendid Calla Lilies

Lily of the Nile Grand white flowers. Strong plants. **25 cts. each.**

New Yellow Calla. A grand novelty. Large yellow flowers, very fragrant **40 cts. each.**

Everblooming Calla. Godfrey (Dwarf). In bloom all the time. Fine. **25 cts. each, postpaid.**

Hibiscus Sinensis

A beautiful class of plants with handsome, glossy foliage and brilliant showy colors.
All varieties, 20 cts. each; 6 for $1.00.

Versicolor. Striped crimson, buff, rose.
Cooperi Tricolor. Foliage variegated, crimson flowers.
Miniatus Semi-plenus. Semi-double; scarlet.
Peachblow. Flowers pink and crimson.

Dingee Excelsior Tuberoses

Dwarf Excelsior Pearl. Flowers pure white, very double, of immense size and sweetly scented. **5 cts. each; 50 cts. per dozen, postpaid.**

Orange Flowered. Bears single snow-white flowers, resembling orange blooms, and delightfully fragrant. **5 cts. each; 50 cts. per dozen, postpaid.**

Albino. Early bloomer, dwarf branching habit; flowers waxy white and single; very fragrant. **5 cts. each; 50 cts. per dozen.**

Dingee Calla Lily

German Iris

German Iris

The memory of the "Blue Flag" of the old-time gardens is one ever sweet to those whose lives were lived in such surroundings, and while the "modern" Irises, if we may use the term, will remind one of the old days, they, too, like everything else of these days, have yielded to the influence of improvement, and there has been evolved a race of flowers absolutely bewildering in glory of their form and color.

Canary Bird (Flavescens). Lovely pale yellow.
Darius. Yellow and lilac.
Honorabilis. Deep yellow; mahogany falls.
Florentina Alba (Silver King). Early white.
Ingeborg (Interregna). Immense white; extra early.
Mrs. H. Darwin. White, violet veining, rather dwarf.
Lohengrin. Foliage and flowers immense, of a deep violet mauve, almost pink; a wonderful flower.
Queen of May (Rosy Morn). Lovely rose lilac.
Madame Thibault. White, bordered rose lilac companion to Mad. Chereau; edge more pinkish.
Cherion. Standard lilac-mauve; falls violet-mauve.

Price, strong field-grown roots, 15 cts. each; 9 for $1.00, postpaid. Mixed varieties, 10 cts. each; $1.00 per doz.

Hardy Perennials

Yucca Filamentosa—Spanish Bayonet. A low-growing evergreen plant with narrow leaves. The flower stalk is from 2 to 4 feet high and rises from the center. Creamy white, bell-shaped flowers. **25 cts. each; 5 for $1.00.**

Funkia (Day Lily) Subcordata Grandiflora. White Day Lily. Handsome spikes of large, waxy-like blossoms, with an odor like that of orange blossoms, and large broad, glossy, light-green foliage. One foot to 18 inches. **25 cts. each.**

Funkia Aurea Variegata. Flowers purplish-lilac; leaves beautiful, variegated green and gold. 2 feet. **25 cts. each.**

Funkia Coerulea. Broad green leaves; blue flowers in June. **25 cts. each.**

Bleeding Heart (Dicentra Spectabilis). One of the finest plants known for borders, pots or for planting in any sunny situation. If potted in November and left outside until it has formed new roots and then is brought into gentle heat, it will flower early in March. The beautiful rose-colored flowers are produced in great abundance and are heart shaped. When planted in the open ground it flowers in April and May. Absolutely hardy. Strong, dormant roots. **75 cts. each, postpaid.**

Delphinium (Belladonna). Everblooming hardy Larkspur. The most beautiful sky blue of dwarf habit. 3 to 4 feet. Blooms all summer until cut down by frost. **25 cts. each; 5 for $1.00, postpaid.**

Delphinium Formosum. Deep gentian blue with white bee. Long spikes. 18 inches to 2 feet. **25 cts. each; 5 for $1.00, postpaid.**

Delphinium Chinese Album. A white flowered form. 2 feet. **25 cts. each; 5 for $1.00, postpaid.**

Rubeckia, Golden Glow. Grows 6 to 8 feet high, branching freely and bearing by the hundreds on long, graceful stems exquisite double flowers of golden yellow. **25 cts. each, postpaid.**

Hardy Gloxinia—Incarvillea Delavayi. Rose-pink flowers produced in large trusses. Succeeds either in sun or shade. A valuable plant for the hardy border, producing lovely begonia-like flowers with deep yellow throats all summer, 15 inches high. Strong field-grown roots. **75 cts. each.**

Dingee Hardy Violets

Rich in modest beauty and famed for its enchanting fragrance, the Violet continues to increase in popularity. With the last snows of winter still about it this gentle flower shyly appears from out of its icy bed, heralding the coming of spring. All our plants are absolutely clean and healthy and will produce highly satisfactory results.

Prices, strong plants, 15 cts. each; any 12 for $1.50. If 100 plants are wanted ask for prices.

California. The largest violet in cultivation. Rich, violet-blue, flowers on long stems.
Lady Hume Campbell. Double blue. Strong, healthy and perfectly hardy.
Prince of Wales. One of the best. The large, blue, single flowers are deliciously fragrant.
Swanley White. Pure white, perfectly double, fragrant flowers.
Peacock, New Violet. This is an entrancingly beautiful new Violet; the markings of its charming color are difficult to describe. The prevailing color in white, with delicate tracings and markings of sky blue.
Frey's Fragrant. The flowers are rich dark purple color and are carried erect on long and strong stems. For freedom of bloom this new variety outclasses all others. Very fragrant.

Lily-of-the-Valley

One of the most universally known and admired plants. The graceful spikes with the dainty pure white bells, are a delight to the eye, and their delicate fragrance is exquisite. Plants succeed almost anywhere, but prefer a partly shaded situation and rich soil. For house culture, plant rather thickly in pots or boxes, scatter some moss or other light material over the soil, which must not cover the crown; water well and set away in a dark, cold place where they will not freeze or bury pot in ground for several days. When brought to heat and light after a few weeks, the leaves and flowers will soon appear. Ready for delivery in November. Strong-flowering crowns. **Three for 25 cts.; 75 cts. per dozen; $6.00 per 100, postpaid.**

Astilbes or Herbaceous Spirea

These hardy perennial herbs give such a striking effect to any hardy border or if planted as individual specimens in yard or garden Graceful habit of growth producing tall spikes of delightfully feathered heads of flowers during June and July. Easily grown and when planted in the Fall bloom the following Spring. We offer large field-grown clumps of the leading varieties.

America. Deep pink.
Gladstone. Immense trusses of snow white flowers, 18 inches high.
Queen Alexandria. Light pink.
Rubens. Rosy red. Handsome feathered spikes.
Peach Blossom. Rose pink.

Price, strong field clumps, $1.00, postpaid; $10.00 per doz.

Tritoma

(Red-Hot Poker, Flame Flower or Torch Lily.)

The Everblooming Flame Flower is one of the great bedding plants on account of the continuous blooming qualities. Succeeds in any garden soil, but responds quickly to liberal treatment. Hardy north of Pennsylvania if given protection. A good plan is to lift them in the Fall and store in cellar buried in sand or soil. Blooms from August to October with spikes 3 to 4 feet and heads of bloom of a rich orange scarlet. **Strong field-grown stock 50 cts. each, postpaid.**

Lily-of-the-Valley

Dingee Hardy Peonies

Of all the flowers in the Hardy Garden the Peony is easily recognized as the queen—in fact, it vies with the Rose for the title in many ways, for while in bloom it is without question the most glorious object in the garden. Once Peonies are planted they last for a life time. They stand the severest winters without the slightest protection. Especially fine for single specimens and cemetery planting. After blooming their charm lies in the beauty of the foliage, for even when not in bloom the Peony plant is decorative in the extreme and well worthy of a prominent place in the garden.

We offer only the cream of the many hundred varieties and are responsible for the introduction of many of the new varieties.

New and Rare Peonies

Sarah Bernhardt. Strong grower. Flowers remarkable size, full and double. Large petals that are imbricated, twisted and imbricated. Color apple blossom pink with each petal silver tipped; fragrance excellent. **Price, $3.00 each.**

Lord Kitchener. Color a brilliant scarlet. Great producer making a grand display. Double, early. **Price, $2.00 each.**

La France. Very large, compact, globular, rose type. Color La France pink, as the flower ages soft apple blossom pink, reflecting mauve. The outer petals have a splash of crimson through the center, deepening at the base. Strong, tall free blooming. **Price, $10.00 each.**

Livingstone. Rose type. Late. Very full, compact, pale lilac rose with silvery tips, center petals flecked carmine. **Price, $2.00 each.**

Mad. Jules Dessert. Large flowers of beautiful form. Color pure white overlaid with a sheen of delicate blush with a pronounced pink center, inter-mixed with golden stamens. **Price, $10.00 each.**

Primevere. Large, medium compact, flat bomb type. Guards creamy white splashed scarlet, center light sulphur-yellow. Midseason. **Price, $5.00 each.**

Claire du Bois. Rose type, late midseason, large and double, silvery pink. **Price, $1.50 each.**

Dr. H. Barnsby. Large, full, globular blooms. Soft Solferino red shaded crimson, with pronounced bluish reflex. Good strong habit. Late. **Price, $3.50 each.**

Grover Cleveland. Very large, compact, rose type. Dark crimson. Strong vigorous grower. Late. **Price, $2.50 each.**

Karl Rosenfield. Semi-rose type. Midseason. Very tall compact grower of stately habit, fine bloomer. Brilliant dark crimson. **Price, $3.00 each.**

Suzette. Semi-rose type. Midseason. Handsome flowers of elegant shape and superb coloring. Bengal rose shaded carmine purple with silvery reflex. **Price, $2.00 each.**

Alsace Lorraine. Semi-rose type. Late midseason. Petals pronouncedly pointed. In the center petals are arranged like a water lily. Color rich creamy white, center delicately tinted brownish yellow. **Price, $3.50 each.**

Elie Chevalier. Large, globular, developing into a high built crown. Color Tyrian rose, center elegantly flecked with crimson. **Price. $2.50 each.**

James Kelway. Early midseason. Rose white changing to a milk white, tinted yellow at base of petals. **Price, $3.00 each.**

President Taft. Rose type; mid-season. Strong grower, a profuse bloomer, every shoot being crowned by a big bloom. The color is a delicate Hydrangea-pink, completely enveloped in a halo of angelic white. Very fragrant. The only Peony we know that has stripes on the face of the flower. **Price, $2.00 each.**

Peony Sarah Bernhardt

Standard Varieties

Price, strong roots, 75 cts. each, $7.50 per dozen.

Caroline Allen. Double. Rose and Salmon.
Candidissima. Double. Creamy white.
Canary. Double. White primrose center, late.
Charlemagne. Lilac, white slight blush center. Double.
Duchesse de Nemours. Sulphur-white, changing to pure-white.
Duke of Wellington. Sulphur-white. Double, late.
Edulis Superba. Double. Early. Beautiful brilliant pink.
Faust. Delicate light pink; double, late.
Felix Crousse. Brilliant red. Extra fine. Double midseason.
Festiva Maxima. White center, flaked red. Double, early.
Festiva Alba. Cream-white, red spots. Double, late.
Francois Ortegat. Deep crimson. Double.
Humei. Cherry pink. Highly cinnamon scented.
Humei Carnea. Clear flesh tinged rose.
Insignis. Carmine rose. Very fragrant.
Jeanne D'Arc. Pure white. Early, double.
L'Ecletante. Double. Crimson red.
Louis Van Houtte. Velvety red. Double, late.
Lady Bramwell. Pink and rose. Double, midseason.
Louis Parmentier. Double. Bright red.
Modeste Guerin. Deep rose. Double, midseason.
Marechal Valliant. Double. Mauve pink.
Nobillissma. Dark violet red.
Rosea Elegans. Soft rose. Double.
Rubens. Dark crimson. Double, midseason.
Rubra Triumphante. Purplish crimson.
Mixed Varieties. Made from the above varieties. **50 cts. each; $5.00 per dozen, postpaid.**

Hydrangea Arborescens Grandiflora

The New Everblooming Hydrangea is, as its name implies, constantly in bloom from early in June until frost, and is one of the most important additions in the way of hardy shrubs ever introduced. All summer long it bears great clusters of white flowers, much like the tender Hydrangea in size and form; it will grow to perfection in partial shade, making it most valuable for massing under trees or growing on north side of house. Handsome bright green foliage.

Lilacs (Syringa)

Best beloved of all the old-time garden shrubs, whose flowers never fail to charm with their delicate beauty or refresh with their tender fragrance.

New Persian. Blooms in early June. Flowers beautiful reddish purple, very fragrant and borne in profusion; leaves rich, dark green, rather small and delicately shaded.

White. This rare and beautiful White Lilac is much sought after.

Purple. The old favorite. **Price, in strong two-year-old-plants only, 75 cts. each.**

Althea-Rose of Sharon

The flowers are brilliant and striking in color, 9 to 12 feet high when matured. Blooms during August and September.

Alba Plena. Large, double pure white.
Blanche. The nearest pure white of any.
Double Purple. Deep reddish purple.
Peoniflora. Double cherry red.

Deutzia

Blooms in May or June.

Crenata. 4 to 6 feet; double white rose.
Fortunei. 4 to 6 feet; pure white.
Gracilis. 2 to 2½ feet. Drooping, white.
Pride of Rochester. Pure white, blush.
Lemoninei. New, immense. Purest white.

Double Japan Snowball

Viburnum Plicatum. Blooms in early June, when the whole bush is loaded down with great, compact balls of pure white, double flowers. They are borne in such profusion that the entire plant appears one dense mass of bloom; the tree grows erect and bushy, 6 to 8 feet high, with deep green leaves peculiarly crimped and crinkled. Wondrously beautiful.

Viburnum Opulus Sterilis (Old-fashioned Snowball). A strong, hardy grower; pure white flowers. A showy class of shrubs of compact growth, luxuriant foliage and very free flowering.

Price of all hardy shrubs on this page, except where otherwise noted; one-year-old size, 35 cts. each; any 3 for $1.00; two-year-old size, 75 cts. each; $7.50 dozen, postpaid; three-year-old size, $1.00 each; $10.00 dozen, by freight or express at the purchaser's expense.

HARDY SHRUBS FOR PERMANENT PLANTING

They are absolutely hardy, and, once planted, last indefinitely, increasing in size and beauty year after year. For cold climate where hardy plants are needed they stand without an equal. Planted in clumps, masses or used for hedges, screens, or for filling unsightly corners, they make a glorious show. They supply that certain something which is lacking in every yard where shrubbery is not planted. We recommend a liberal planting of this class of plants. They last a lifetime and are sure to give splendid satisfaction. Their culture is exceedingly simple. When received cut the plants back about one-third their growth if not done before shipping. Set about three feet apart for a screen, but as individual specimens plant wherever desired. Water freely when planted, and for a few days afterward. No protection required. They may be planted as soon as ground is ready to dig, up until late spring. This class of plants should be set out earlier than Roses and other pot plants, so if your order contains some of them we will send the different varieties at the proper season. Some varieties, such as Hydrangea, Snowball, Weigelas, Deutzias, require pruning in early spring before new growth starts. Here with us it is done in late February or early March each season.

Hydrangea Paniculata Grandiflora

We grow and sell annually many thousands of these most popular of all shrubs. They are extensively used for yard, lawn and hedge planting and for screens. Attains a height of 5 to 7 feet; hardy in all localities; blooms the first and every season in July and August, and continues in bloom for two or three months; the flowers are massive, cone-shaped, often measuring 10 inches in length, and have a pleasing variation of color, changing from original pure white to pink, and finally to beautiful, rich, coppery-red. Well-rooted, field grown plants that will bloom this year.

Hibiscus Meehan's Marvel Mallow

They make a bush-like growth from 4 to 5 feet high and 2 to 3 feet across. The flowers are of enormous size, frequently 8 to 10 inches in diameter and ranging in color from fiery crimson through various shades of red, pink and white. **Price, mixed colors—Pink, Red or White—strong two-year-old field-grown roots, 75 cts. each.**

Dingee Special Lawn Grass Seed

It produces a smooth, velvety green sward of attractive appearance. Sow the seed carefully and evenly at the rate of one quart to a space equal to 15 x 20 feet; two bushels will sow one acre. After sowing cover the seed by raking or harrowing it.

Seeding may be done at any time during the spring, summer or fall, but the best results are obtained by sowing during April, May, September or October. Where fall sowing is practical a top-dressing of manure is recommended to protect the roots of the young grass during the winter. In the spring the gross matter should be removed, leaving the surface clean. To renovate lawn, loosen the soil on the bare spots with a steel rake, and, after sowing a liberal quantity of seed, roll or rake again to cover the seed.

Price, by mail, 50 cts. per pound; in bulk, by express, 45 cts. per pound, 20 pounds or more.

Hydrangea Paniculata Grandiflora

HARDY SHRUBS—Continued

Philadelphus or Syringa

"MOCK ORANGE"

Bouquet Blanc. Dwarf growth with long slender branches densely covered from base to top with sweet-scented double flowers of creamy-white. In fact the flowers are borne in such great profusion as to totally obscure the plant. Spicy fragrance. **Two-year field-grown plants, $1.00 each, postpaid.**

New Philadelphus ("Virginal"). One of the most beautiful, new ever-blooming varieties. This is the new Philadelphus which is being used so much in hedge planting. It also makes wonderful individual specimen plants on the lawn. A vigorous tall grower with very large double-crested flowers with round petals. Pure white, sweetly scented; clusters of five to seven. **Two-year field-grown plants, $1.00 each, postpaid.**

Spirea-Meadow Sweet

Aurea (Golden Leaved). Bright golden yellow foliage, white flowers.

Billardi. Spikes of rose-colored flowers; blooms profusely.

Prunifolia (Bridal Wreath). Double pure white flowers.

Thunbergi. Blooms in April; compact, fern-like leaves; flowers borne in clusters.

Van Houtte. The bushes form fine, compact clumps. The pure white flowers are borne in great masses.

Perpetual Blooming Crimson Spirea, Anthony Waterer. It makes a low compact bush. 15 to 18 inches high. Large umbels of deep crimson flowers.

Weigela

Candida. Snow-white flowers; late June.

Lavellei. Deep red flowers, beautiful.

Rosea. Flowers are large and of a deep rose.

Variegated Leaf. Green leaves, pure white.

Eva Rathke. Rich reddish purple.

Rubra. Red, shading to light pink.

Miscellaneous Shrubs

Calycanthus Floridus (Carolina Allspice). Flowers purple; quite double, exquisitely fragrant and borne in profusion during the entire season.

Forsythia Viridissima (Golden Bell). Height, 3 to 4 feet; bright yellow, bell-shaped flowers; blooms early.

Philadelphua Grandiflora (Mock Orange). Blooms early in June, flowers creamy white and very fragrant.

Tamarix Africana (African Tamarisk). Graceful, erect growing shrub, pretty pink flowers, leaves like evergreen.

Honeysuckle Bush (Lonicera tatarica). Grows 6 to 10 feet, and blooms early in the spring. An old-fashioned shrub, with sturdy oak-like habit, good foliage, especially useful for screens and masses. Profusion of lovely white flowers in May and June, followed by translucent berries.

Price of all plants on this page, except where noted; one-year-old size, 35 cts. each; any 3 for $1.00, postpaid; two-year-old size, 75 cts. each; $7.50 per dozen, postpaid; three-year-old size, $1.00 each, by freight or express at purchaser's expense.

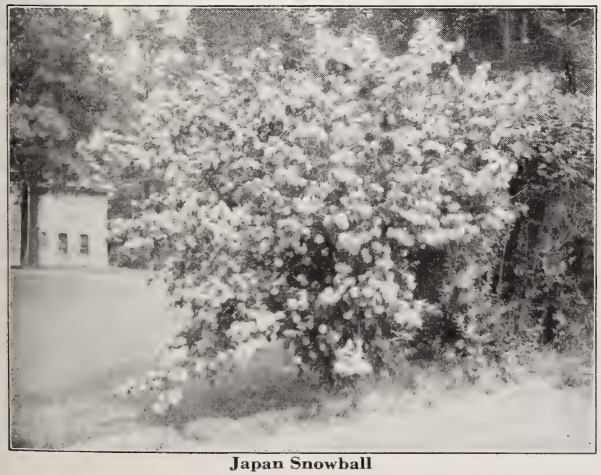

Japan Snowball

Spirea Van Houtte

Hardy Ornamental Grass

For ornamental purposes these grasses are strikingly original in effect and impart a tropical brilliance to the landscape. The plumes which these grasses produce are beautiful for exterior decoration.

Prices of all Eulalias and Erianthus described below, 35 cts. each; 3 for $1.00.

Eulalia Gracillima Univittata. Forms an exceedingly handsome plant. 4 to 5 feet high.

E. Japonica Zebrina. The leaf blades are of deep green, distinctly striped crosswise, with large bars of pure white.

E. Japonica Variegata. Blades are creamy white in the center, with a broad margin of bright green. Plumes are very beautiful.

Erianthus Ravennae. Reed-like ornamental grass throwing up 30 to 40 fine erect flower-like stalks 8 to 10 feet high in the first season. The plumes are highly valued as parlor ornaments.

Hardy Japan Lilies

These glorious flowers of radiant beauty are very hardy, grow rapidly and vigorously, and survive from year to year, forming a permanent and attractive feature of the garden. The bulbs should be planted about 6 to 8 inches deep, in good, light soil. We offer the most carefully selected sorts in large sound bulbs.

Auratum. Magnificent pure white flowers, exquisitely spotted with rose, and rayed and banked with yellow. Valuable for pot or garden. **Extra-selected enormous bulbs, 30 cts. each; 4 for $1.00.**

Speciosum or Lancifolium. The most satisfactory of all lilies. We offer the best varieties as follows:

S. Album. Pure white. **25 cts. each.**

S. Melpomene. Frosted white, spotted, with pinkish crimson. Petals deeply recurved and widely bordered. **25 cts. each.**

S. Rubrum. Bright crimson and white flowers. **25 cts. each.**

S. Magnificum. Deep colored flowers of rich carmine-crimson spotted blood-red edged with white. **25 cts. each.**

Tigrinum Fl. Pl. (Double Tiger Lily). Deep fiery red, spotted with black. **25 cts. each.**

Tigrinum Splendens (Single Tiger Lily). Orange with intense dark spots. **25 cts. each.**

Giganteum. Cream-white with purple throat. Gigantic plants and immense flowers. **25 cts. each.**

Henryi. The color a rich apricot-yellow, lightly spotted with brown. **60 cts. each.**

Candidum (Annunciation or Madonna Lily). Garden Lily-Large white flowers. **25 cts. each.**

Pardalium (Leopard Lily). Bright orange-red, with lighter orange center. **20 cts. each.**

Humboldti. Golden yellow, spotted purple. **40 cts. each.**

Washingtonianum. Delicately tinted, white spotted. **40 cts.**

Batemanni. Clear apricot without spot. **30 cts. each.**

Browni. Purple; outside satin white. **35 cts. each.**

Hardy Phlox

Dingee Hardy Perennial Phlox

Diversified and brilliant colors, profuse and continuous bloom and adaptability to almost any situation or soil, place Hardy Phlox in the front rank of desirable flowering plants. Being perfectly hardy, once planted they improve and multiply in vigor and beauty each successive year. **Price, strong pot plants ready to plant any time, 20 cts. each; any three for 50 cts.**

Diadem. Dwarf; pure white.
Eclaireur. Purplish-crimson.
White Eclaireur. Large; white.
Fernand Cortez. Tall; deep Crimson.
G. A. Stephen. Brilliant Scarlet.
Iris. Tall; blush-violet.
Tapis Blanc. Dwarf; pure white.
Terre Neuve. Dwarf; grayish-lilac.
Brilliant. Clear blood-red.
L'Aiglon. Carmine-rose.
Mount Sully. Orange-scarlet, purple-eye.
Mrs. Jenkins. Pure white.
Coquelicot. Pure scarlet with crimson eye. Fine.
Perle Rose. Rose-purple.
Selma. Tall; pale rose.
Suffrage. Lilac-mauve.

Ampelopsis

Veitchii (Boston or Japanese Ivy). It covers buildings and walls with a perfect mat of dark green, leathery foliage, which changes to brilliant crimson as fall approaches. Clings to either tree or wood without support. **Fine plants, 25 cts. each; $2.50 a doz.; three-year-old plants, 3 feet in length, 75 cts. each, postpaid.**

English Ivy. A splendid evergreen climber, with dark glossy green leaves; clings firmly to stone, brick or wood walls without trellis or support; very desirable. **25 cts. each; 5 for $1.00.**

Cinnamon Vine. A beautiful, hardy climbing vine, with heart-shaped leaves and delicate white blossoms. **Good roots, 10 cts. each; 12 for $1.00, postpaid.**

Honeysuckle

Price, two-year-old plants, 50 cts. each; assorted varieties, $5.00 per dozen, postpaid.

Chinese Sweet Scented. White and yellow flowers.

Evergreen Sweet Scented. Buff, yellow and white.

Golden - Leaved. Leaves beautifully veined and spotted with clear yellow. Flowers yellow and fragrant.

New Halliana. Evergreen and a constant bloomer; flowers pure white, changing to yellow. Very fragrant.

Akebia Quinata. A lovely rapid-growing old-time vine with neat, clean foliage and graceful habit of growth. The clusters of violet-brown cinnamon-scented cup-shaped flowers are unique and attractive. **One-year. 25 cts.; 5 for $1.00, postpaid.**

Hardy Climbing Vines

Clematis Paniculata

The Most Wonderful of All Flowering Vines—Quick Grower, Exquisite Fragrance

The flowers are pure white and are borne in great panicles or clusters of bloom, fairly covering the plants, so that it is a mass or sheet of fleecy white with an exquisite fragrance. It begins to bloom late in August the first year. Hardy in all sections of the country. **Strong plants in pots, 25 cts. each.** Strong **two-year-old field-grown plants, 50 cts. each. Heavy 3-year-old-plants, 75 cts. each.**

New Coral Clematis, Clematis Coccinea. A handsome climber with a profusion of bright, coral-red flowers in constant bloom. **Price, 50 cts. each.**

Large Flowering Hardy Clematis

Broad, flat flowers of exquisite hues, produced in great festoons of wondrous beauty.

Jackmani. Immense flowers, 4 to 5 inches across, of exquisite, deep royal purple.

Henryi. Large creamy white flowers of large size.

Madame Edouard Andre. Resembles Jackmani, except that its flowers are beautifully carmine-red.

We offer large, strong plants, $1.00 each, postpaid.

Wistaria Magnifica

The finest Wistaria of its color now known. Extremely vigorous growing 30 to 40 feet in one season when well established. The flowers are pale lilac, and the immense clusters of drooping racemes, which measure 12 to 18 inches in length, are deliciously fragrant. **25 cts. each; 5 for $1.00.**

Wistaria Alba. There is nothing more striking or appropriate for pergolas and ordinary trellises than this splendid vine. Pure white flowers. **25 cts. each; 5 for $1.00.**

Mammoth Flowered Trumpet Creeper

Bignonia Grandiflora. One of the most superb climbing vines in existence. Grows with rapidity, is perfectly hardy everywhere. The flowers are trumpet-shaped and warm orange-red. **Strong plants, 25 cts. each; 5 for $1.00, postpaid.**

California Privet

The Best Hedge Plant Combining Beauty, Hardiness, Efficiency

California Privet has long been recognized as the one very best plant for Hedge purposes, as it is remarkable for its beautiful, dark green glossy foliage, its quick, strong and symmetrical growth, its freedom from insects and scale, and its ability to withstand pruning and trimming into any desired shape.

For many years we have made a specialty of growing California Privet for Hedges, and our stock cannot be surpassed anywhere. It is strong, thrifty and in the best of shape for transplanting. The large plants are the most economical to buy, for with them the tedious years of waiting for the hedge to grow will be avoided.

First size, 12 to 18 inches, 25 cts. each; 6 for $1.00, postpaid; $5.00 per 100 by express. Second size, 2 to 3 feet, 50 cts. each; $3.00 per dozen, postpaid; $8.00 per 100, by express or freight at purchaser's expense. (Orders for 50 filled at 100 rates.)

Amoor River Privet

Similar in habit to California, but with dark, lustrous foliage and more upright habit of growth. Reputed to be hardier. **Price, first size plants, 12 to 18 inches in height, 25 cts. each; $2.50 per dozen, postpaid; $10.00 per 100 by express; larger two-year-old plants, 2 to 3 feet, $15.00 per 100, by express, collect.**

Berberis Thunbergi

(Barberry). Grows 3 to 4 feet high; small, perfectly shaped, rich green leaves turning in autumn to bright scarlet. Flowers a delicate shade of coppery yellow, followed by beautiful, brilliant red berries, clinging all winter. **Price, first size plants, 8 to 12 inch, 25 cts. each, 5 for $1.00; $10.00 per 100 by express; larger plants, 18 to 24 inches, 50 cts. each, $4.00 per doz., postpaid; $20.00 per 100 by express or freight. 25 at 100 rate.**

A Hedge of California Privet

DINGEE FLOWER SEEDS

Pure, Fresh and Reliable

Dingee Seeds are the same surpassing quality which is characteristic of Dingee Roses, Dingee Bulbs and other Dingee offerings. Our stock is absolutely as good as it is possible to secure. Our prices are as low as can be made and the quality of seeds we offer, with an honest margin of profit. We give liberal packets and we prepay postage on all seeds by the packet, ounce, quarter pound.

All seeds offered in this catalog are 5 cents a packet, except where otherwise noted; 6 packets for 25 cts.; 12 for 50 cts.; 25 packets for $1.00. Full cultural directions are given with each packet.

IT PAYS TO BUY GOOD SEED. WE FURNISH THE VERY BEST QUALITY, and we solicit your orders, promising you the worth of your money.

Dingee Magnificent Free-Blooming Asters

New Varieties: Pkt., 10 cts. each; 3 for 25 cts.

Mareton Pink. Beautiful flesh or Malmaison pink.

Heart of France. Branching—Scarlet. Immense blooms on long stems, and produced over a long period.

Cardinal. Vivid cardinal red. Splendid bedder.

Lavender Gem. Beautiful shade of lavender pink.

American Beauty. Flowers large and full with incurved petals on stout stems from 15 to 20 inches in length. Longer flowering season than other varieties.

Mikado. Magnificent artistic flowers. **Separate colors, crimson, blue, pink or white.**

Crimson Giant. Late branching type. Large double **flowers, few under 5 inches in diameter** on stems 15 inches long. Color fiery crimson.

White Perfection. Large blooms full and double. Branching. Pure white.

New Fancy Yellow. Fairly large full and double.

SPECIAL OFFER. The set of 12 new Asters for $1.00.

Dingee Pansies

Giant Ruffled Masterpiece. Enormous ruffled flowers of striking effect. Dark, rich shades. **Pkt., 10 cts.**

Improved German Mixed. Includes all of the separate colors of this strain. **Pkt., 10 cts.**

D. & C. Bedding. A mixture of free blooming varieties. Color rich and distinct. **Pkt., 5 cts.; ⅛ oz., 75 cts.**

Mastodon Pansies. Immense and well shaped flowers with thick and well-waved petals. This includes everything from pure white to deep mahogany. The very fine lavender rose, cerise and light blue shades deserve special mention. **Pkt., 25 cts.; 1/16 oz., 65 cts.**

Dingee Asters

Choice Asters

Queen of the Market. Early blooming of spreading habit. Excellent for cutting. **Either variety, Pkt., 5 cts.; ¼ oz., 25 cts. In separate colors, crimson, dark blue, rose and white and all colors mixed.**

Giant Comet. Handsome flowers, resembling Chrysanthemums. **In separate colors white, rose, dark blue and crimson and all colors mixed. Pkt., 10 cts.; ¼ oz., 75 cts.**

Victoria. Flowers large and double. **In separate colors, white, scarlet, purple and all colors mixed. Pkt., 10 cts.; ¼ oz., $1.00.**

Mixed Asters for General Planting. Choice varieties, all colors. Double flowers. **Pkt., 5 cts.; ¼ oz., 25 cts.**

DINGEE EXQUISITE SWEET PEAS

New Sweet Peas, Spencer Type

Price, Pkt., 10 cts.; oz., 30 cts.; ¼ lb., $1.00, postpaid.

Spencer sweet peas are the largest and most beautiful of all known Sweet Peas, the flowers frequently measuring two to two and a half inches across. They are also remarkable for their profusion of continuous bloom.

America Spencer. Ground color ivory-white, distinctly striped with brilliant crimson-red.

Apple Blossom. Color of the true apple blossom.

Asta Ohn Spencer. The color is a charming soft lavender.

Dobbie's Cream. Deep cream or primrose.

Fiery Cross. Standard; fiery red or rich orange scarlet.

Florence Nightingale. Bluish lavender.

Mrs. Cuthbertson. Rose pink, wings nearly white.

Robert Sydenham. Glowing orange throughout.

White Spencer. Pure white.

Countess Spencer. Silvery white suffused soft rose-pink.

Blanche Ferry. Popular pink and white. Extra early.

Margaret Atlee. Rosy salmon buff.

Mary Pickford. Large flower. Cream pink suffused salmon. **Oz. 70c.**

Othello. Deep maroon.

Royal Scot. Glowing scarlet cerise.

Vermillion Brilliant. Bright scarlet.

Hawlmark. Maroon, best maroon. **Hawlmark.** Salmon pink.

Hawlmark. Cerise. **Hawlmark.** Scarlet.

Helen Lewis. Intense crimson-orange. Blooms enormous.

King Edward VII. Bright crimson self-color.

Spencer Varieties Mixed. A good mixture of leading varieties. **Pkt., 10 cts.; oz., 25 cts.; ¼ lb., 90c.**

Sweet Peas, Standard Varieties

Price of Standard Varieties. Pkt., 5 cts.; 6 for 25 cts.; oz., 25 cts.

Lord Nelson. Deep navy blue.

Othello. Deep maroon.

Prima Donna. Pale soft pink. Flowers large.

Blanche Ferry. Popular pink and white. Extra early.

Lady Grisel Hamilton. Light lavender-blue.

Queen Alexandria. A fadeless scarlet gem.

King Edward VII. Bright crimson self-color.

Miss Wilmott. Orange pink.

America. Blood red, striped white.

Brilliant Blue. One of the very best deep blue varieties.

Mixed Sweet Peas. This surpassing mixture includes the very finest and most distinct varieties now in cultivation. **Large pkts., 5 cts., oz., 20 cts.; ¼ lb., 50 cts.**

General List of Flower Seeds

Sweet Alyssum (Little Gem). Very dwarf and spreading. Grows 3 to 4 inches high, one mass of white. **¼ oz., 25 cts.**
Old-Fashioned White. **½ oz., 25 cts.**
Balsam (Camellia Flowered). Produces a wonderful profusion of Camellia-like flowers. **Pkt., 10 cts.**
Calendula (Pot Marigold). Orange King. Rich dark orange.
Cobaea Scandens. Rapid climber, bell shaped flowers. **Pkt., 10 cts.**
Carnations (New Dwarf Marguerite). Equaling the finest Carnations. **Pkt., 10 cts.; ¼ oz., 40 cts.**
Candytuft (Dwarf Hybrids). Large clusters of varicolored flowers. Perfectly hardy. **Pkt., 10 cts.**
Convolvulus (Morning Glory) Major Mixed. Pkt., 5 cts.; oz., 10 cts.
Minor. Fine for edging. **Oz., 15 cts.**
The Cardinal Climber (Ipomoea Quamoclit Hybrida). The flowers are cardinal red and about 1½ inches in diameter, borne in clusters of seven to eleven blooms each. **Packets containing 15 seeds each, 15 cts.; 2 pkts. for 25 cts.**
Castor Oil Bean (Ricinus Zanzibariensis). Oz., 20 cts.
Splendid Mixed. Oz., 20 cts.
Celosia (Cockscomb) Dwarf Glasgow Prize. Compact growth, 10 to 12 inches.
Celosia. Tall crimson. **Celosia.** Fine mixed.
Cypress Vine (Scarlet and White Mixed). ¼ Oz., 25 cts.
Scarlet Ivy-leaved. ¼ Oz., 25c.
Coleus New Success. Every variation, color, markings, is included in the "Success Coleus." **Pkt., 15 cts.**
Cosmos (Fall Blooming). New Mammoth (Giants of California) in separate colors. **White, Pink, Crimson and Finest Mixed. Pkt., 10 cts.**
New Early Blooming Cosmos. All colors. **Pkt., 10 cts.**
Lady Lennox. White. **Lady Lennox.** Pink.
Eschscholtzia (California Poppy). Mandarin. Scarlet.
Golden West. Bright orange-yellow flowers.
Fine Mixed Seeds. All colors. **Oz., 30 cts.**
Alba. Pure white. **Crimson.**
Gypsophila (Baby's Breath). The flowers are small, star-like and borne in feathery sprays.
Elegans. White and rose mixed.
Convent Garden. White flowers.
Gourds Spoon. Oz. 35 cts. Mixed Varieties. Oz., 35 cts.
Heliotrope (Lemoine's Giant Hybrid). Immense trusses, fragrant flowers, in color from white or dark purple and violet red. **Pkt., 15 cts.**
Midnight Royal Purple. Pkt., 10 cts.
Hollyhocks (Double Allegheny). Fringed. **Pkt., 10 cts.**
Charter's Superb Double. Camellia-like flowers. Large and double, of the brightest colors. **Pkt., 10 cts.**
Kochia Childsii. The New Giant Summer Cypress, Burning Bush. 2½ ft. It grows 2 to 2½ feet high and resembles a close-clipped ornamental evergreen. The globe-shaped or pyramidal bushes are close and compact and of a pleasing light green color.
Kudzu Vine. It will grow 8 to 10 feet the first year from seed, and after it has become established there seems to be no limit to its growth, 50 feet in a single season being not unusual. Its foliage is large, and covers well; it bears small racemes of rosy-purple, pea-shaped blossoms toward the close of August. A splendid subject for covering permanently verandas, dead trees, etc.
Larkspur (Double Dwarf Rocket). Finest Mixed.
Tall Rocket. Double Mixed.
Marigolds (Lemon Ball). Tall double mixed. Ball-like, lemon-yellow flowers.
Dwarf Double Mixed. Double flowers; deep orange. **Pkt., 10 cts.**
Mignonette. Goliath Red. Fine spikes of bright red. A most useful and desirable variety. **Pkt., 10 cts.**
Sweet Mignonette. The old-fashioned kind. **Oz., 10 cts.**
Allan's Defiance. Spikes closely set with florets of largest size. **Pkt., 10 cts.; oz., 25 cts.**
White Moonflower. Flowers 4 to 6 inches in diameter, beautiful silvery white. **Pkt., 10 cts.**
Blue Moonflower. Same as white but color clear, satiny blue, with well-defined crimson bars. **Pkt., 10 cts.**
Petunias (New Double Petunia "Marvelous"). Flowers measuring 5 inches across, frilled and ruffled; wide range of colors. **Pkt., 20 cts.**
Fluffy Ruffle. Fringed and ruffled. **Pkt., 10 cts.**
Giants of California. Flowers 5 inches in diameter of every conceivable shade. **Pkt., 15 cts.; 2 pkts., 25 cts.**
Double Large Flowering (Fringed Mixed). Pkt., 10 cts.
Phlox Drummondi (Alba Grandiflora). Pure white.
Large Blood Red. The darkest colors of Phlox.
Lilac. Soft bright lilac with white eye.
Large Yellow. Large flowers of straw-yellow.
New Dwarf Phlox, Large Flowering Cecily. Plants 6 to 8 inches high. All colored petals with white eye. **Pkt., 10 cts.**
All colors mixed. Pkt., 5 cts.; ¼ oz., 75 cts.
Best Poppies (Peony-Flowered Mixed). Double ball-shaped flowers of gigantic size.
El Dorado. Double Shirley. **Cherry Red.** Double.
American Flag. Large flowers, white, scarlet bordered.
Shirley Mixed. All colors. **Oz., 50 cts.**
Improved Double Carnation Mixed. Exceedingly double with beautifully fringed petals. **¼ oz., 20 cts.**
Flanders. Pkt., 10 cts.
Salvia (Scarlet Sage) Fireball. Forms bushy plant covered with fiery red spikes. 18 inches. **Pkt., 10 cts.**
Splendens. The original Scarlet Sage. 2½ ft. **Pkt., 10 cts.**
Farinacea. Rich, brilliant foliage. Long spikes of beautiful blue flowers. **Pkt., 10 cts.**
Verbenas (Scarlet Defiance). Brilliant scarlet. **Pkt., 10 cts.**
Blue, White, Pink, Yellow or Purple shades. Pkt., 10 cts.
Hybrida Mixed. ½ oz., 60 cts.
Firefly. Scarlet white eye. **Pkt., 10 cts.**
Zinnias. Easily grown; bloom continuously. **Pkt., 10 cts.**
Double Giants Scarlet, Double Purple, Double Yellow and Double Pink, Double Salmon. Finest Mixed. Pkt., 10 cts.
Buttercup. Pleasing yellow. **Pkt., 10 cts.**
Wallflower. Finest Mixed.

Biennials and Perennials

These live in the garden over winter and bloom in the spring and summer of the following year.

Delphinium (Gold Medal Hybrids). Dark Blue Ever-blooming Hardy Larkspur. **Pkt., 15 cts.**
Digitalis (Foxglove). Fine Mixed. Long racemes of superb flowers in purple, white, yellow, rose, etc.
Perennial Peas. All varieties mixed. **½ oz., 40 cts.**
Papaver (Perennial Poppies). Single flowers of immense size, in rich, glowing colors.
Shasta Daisy. An effective bedding plant, blooming all through the spring and summer months. **Pkt., 10 cts.**
Sweet William. The improved varieties make splendid plants for borders, with large heads of bloom.
Perfection Single or Double Mixed. Pkt., 10 cts.
Campanula (Canterbury Bells). Beautiful bell-shaped flowers of many colors are produced freely.
Single Varieties, Double Varieties, Mixed. Pkt., 10 cts.
Dianthus Heddewigi. Hardy Pinks, **Single or Double** mixed. Finest varieties. **Pkt., 10 cts.**
Dianthus Heddewigi Laciniatus. Single mixed fringed flowers of all colors. **Pkt., 10 cts.**
Dianthus Fireball. Rich blood-red flowers. Single or double varieties. **Pkt., 10 cts.**
Dianthus Double Snowball.

Tall or Climbing Nasturtiums

Pkt., 5 cts.; oz., 25 cts.

Dingee's Variegated Leaved. Flowers of numerous bright colors, produces a charming contrast with the variegated leaves.
Chameleon. Red and yellow on same plant.
Dunnett's Orange. Pure orange.
Edward Otto. Brownish lilac. **Jupiter.** Pure orange.
Hybrids of Madam Gunther. An attractive and beautiful strain producing a profusion of bright colors.
Gold Garnet. Orange yellow garnet blotches.
King Theodore. Rich deep red dark foliage.
Pearl. Whitish. **Twilight.** Rose pink.
Tom Pounce. The running stems are closely set with small, neat leaves, numerous bright little flowers.
Butterfly. Sunflower yellow, spotted salmon pink.
Scarlet. Bright scarlet or crimson.
Vesuvius. Deep apricot. **Ivy Leaved Mixed.**
Majus, Finest Mixed Tall Nasturtiums. A good assortment of the best colors. **Oz., 20 cts.; ¼ lb., 60 cts.**

Dwarf or Tom Thumb Nasturtiums

Pkt., 5 cts.; oz., 25 cts.

Beauty. Scarlet blotched canary.
Bronze. Burnished bronze.
Chameleon. Red and yellow
Cloth of Gold. Scarlet yellow foliage.
Crystal Palace Gem. Deep yellow blotched red.
Empress of India. Deep crimson.
Golden King. Deep yellow, yellow foliage.
Yellow. Golden yellow.
King Theodore. Rich red.
King of Tom Thumb. Deep scarlet.
Pearl. Whitish.
Prince Henry. Pale yellow and carmine.
Rose. Pale pink.
Spotted King. Golden yellow barred crimson.
Vesuvius. Rich salmon rose, dark foliage.
Tom Thumb Varieties, Mixed. One of the best mixtures. **Oz. 20 cts.; ¼ lb., 60 cts.**

Complete Index of Roses Offered

The demand for two-year-old Roses has reached enormous proportions, for the reason that they make a fine appearance and yield an abundance of splendid flowers at once. Our two-year-old Roses are all pot-grown. We guarantee safe delivery of all goods to any post office or express office in the United States.

On this and the page following we give a complete alphabetical list of all the Roses offered in this book, showing the class to which they belong, the page on which they are described, and the price of each.

Abbreviations Used: Tea, Everblooming Teas; H. T., Hybrid Teas; B. C., Bourbon, Bengal and China; H. P., Hardy Hybrid Perpetuals; C. T., Climbing Tea; C. N., Climbing Noisette; H. C., Hardy Climbing; M., Moss; T. P., Tea Polyantha; P., Polyantha, or Fairy; Rug., Rugosa; W., Wichuraiana, or Memorial; Rug., Hybrid Rugosa; C. H. T., Climbing Hybrid Teas; N., Noisette.

Varieties	Class	1st size Cents	2-year Cents	Page
Aglaia	H. C.	25	75	26
Agnes Emily Carman	R.		1 10	21
Agrippina	B. C.	25	75	23
Alberic Barbier	H. C.	25	75	27
Alex. Hill Gray	Tea	30	80	20
Allister Stella Gray	C. T.	25	75	31
Amelia Gude	H. T.	35	90	15
America	H. T.	50	1 50	9
American Legion	H. T.	35	90	12
American Pillar	H. C.	25	75	26
Anna de Diesbach	H. P.	35	90	24
Annie Laurie	H. T.	35	90	14
Anny Muller	P.	30	85	22
Antonie Revoire	H. T.	35	90	12
Antonie Verdier	H. T.	35	90	18
Appoline	B. C.	25	75	23
Archduke Charles	B. C.	25	75	23
Augustine Guinoisseau	H. T.	35	90	18
Aunt Harriet	H. C.	25	75	26
Aviateur Bleriot	H. C.	25	75	27
Baby Doll	P.	30	85	22
Baby Tausendschon	P.	30	85	22
Baltimore Bell	H. C.	25	75	31
Beau Carmine	B. C.	25	75	23
Belle of Portugal	C. T.	50	1 50	6
Bess Lovett	H. C.	30	85	25
Bessie Brown	H. T.	35	90	13
Betty	H. T.	35	90	13
Betty Uprichard	H. T.	50	1 50	7
Birdie Blye	H. C.	25	75	26
Blanche Moreau	M.	30	85	28
Blue Rose	H. C.	25	75	26
Blumenschmidt	Tea	30	80	21
Bon Silene	Tea	30	80	20
Bougere	Tea	25	75	19
Bourbon Queen	B. C.	25	75	23
Briarcliff	H. T.	50	150	7
Bridesmaid	Tea	30	80	20
British Queen	H. T.	35	90	18
Burbank	Tea	30	80	20
Catherine Mermet	Tea	30	80	20
Champion of the World	B. C.	25	75	23
Charles Dingee	Tea	30	85	2
Chatillon	P.	30	85	22
Chrissie McKeller	H. T.	35	90	19
Christine Wright	H. C.	30	85	25
Chromatella	C. T.	25	75	31
City of Little Rock	H. T.	35	90	14
Climbing Amer. Beauty	H. C.	30	85	5
Climbing Bridesmaid	C. T.	25	75	31
Climb. Cecile Brunner	C. T.	25	75	31
Climb. Clotilde Soupert	C. T.	30	85	30
Climb. Columbia	C. H. T.	30	85	29
Climbing Crimson Baby Rambler	H. C.	30	85	29
Climbing Devoniensis	C. T.	25	75	31
Climbing Frau Karl Druschki	C. H. P.	35	95	28
Climb. Gen. McArthur	C. H. T.	30	85	29
Climbing Gruss an Teplitz	C. H. T.	30	85	29
Climb. Helen Gould	C. H. T	30	85	29
Climbing Hoosier Beauty	C H. T.	30	85	29
Climb. Pink Killarney	C. H. T.	30	85	30
Climbing Lady Asht'n	C. H. T.	30	85	29
Clim. Lady Hillingdon	C. T.	50	1 50	29
Climb. Mad. Caroline Testout	C. H. T.	30	85	29
Climbing Marie Guillot	C. T.	25	75	31
Climbing Mrs. Geo. Shawyer	C. H. T.	30	85	29
Climb. My Maryland	C. H. T.		1 50	30
Climb. Ophelia	C. H. T.	50	1 50	30
Climb. Papa Gontier	C. T.	30	85	29
Climbing Pink Maman Cochet	C. T.	25	75	31
Climb. Sunburst	C. H. T.	50	1 25	29
Clim. Virginia R. Coxe	C. H. T.	30	85	29
Climbing White Killarney	C. H. T.	30	85	30
Clim. W. Maman Cochet	C. T.	25	75	31
Climbing White Pet	H. C.	25	75	27
Climbing Wootton	C. H. T.	30	85	29
Clotilde Soupert	P.	30	85	22
Cloth of Gold	C. T.	25	75	31
Columbia	H. T.	35	90	14
Col. Oswald Fitzgerald	H. T.	35	90	10
Commonwealth	H. T.	35	90	14
Conrad Ferd. Meyer	Rug.	25	75	23
Cornelia Cook	T.	30	80	20
Coquette de Lyon	T.	30	80	21
Cramoisi Superior	B. C.	25	75	23
Crimson Champion	H. T.	35	90	10
Crimson Maman Cochet	Tea	35	90	47
Crimson Queen	H. T.	35	90	19
Crimson Rambler	H. C.	25	75	26
Crusader	H. T.	35	90	17
David O. Dodd	H. T.	50	1 50	9
Dean Hole	H. T.	35	90	19
Debutante	W.	20	65	30
Devoniensis	T.	30	80	21
Dorothy Page Roberts	H. T.	50	2 50	12
Dorothy Perkins	H. C.	25	75	26
Doub. White Baby Rambler	P.	30	85	22
Douglas	B. C.	25	75	23
Dr. Van Fleet	H. C.	25	75	27
Dr. Robert Huey	H. C.	25	75	27
Duchess of Albany	H. T.	35	90	18
Duchess de Brabant	T.	30	80	21
Duchess of Wellington	H. T.	35	90	13
Earl Gray	H. T.	50	1 50	9
Ecarlate	H. T.	35	90	16
Edith Cavell	P.	30	85	22
Edward Mawley	H. T.	35	90	12
Ellen Poulson	P.	30	85	22
Elizabeth Rowe	M.	30	85	28
Elsie Beckwith	H. T.	35	90	13
Emily Gray	C. T.	50	1 50	6
Empire Queen	H. T.	50	1 50	8
Empress of China	H. C.	25	75	28
Enfant de Lyon	T.	30	80	21
Etoile de France	H. T.	35	90	14
Etoile de Holland	H. T.	50	1 50	9
Etoile de Lyon	T.	30	80	21
Eureka	H. T.	50	1 50	8
Excelsa	H. C.	25	75	26
Farquhar	W.	20	65	30
F. J. Grootendorst	R.		1 00	23
Florence Forrester	H. T.	35	90	16
Florence Pemberton	H. T.	35	90	14
Florex	H. T.	50	1 50	7
Flower of Fairfield	H. C.	25	75	26
Fortune's Doub. Yellow	C. T.	25	75	31
Francis Scott Key	H. T.	35	90	10
Francois Levet	H. P.	35	90	24
Frank W. Dunlop	H. T.	35	90	17
Frau Karl Druschki	H. P.	35	90	24
Frieherr Von Marschall	T.	30	80	20
F. R. Patzer	H. T.	35	90	18
Gainsborough	H. C.	25	75	27
Gardenia	W.	20	65	30
General Arnold Jansen	H. T.	35	90	17
General Jacqueminot	H. P.	35	90	24
General McArthur	H. T.	35	90	18
George Ahrends	H. P.	35	1 00	24
George Elger	P.	30	85	22
Gloire de Dijon	C. T.	25	75	31
Gloire Lyonnaise	H. P.	35	90	24
Golden Gate	T	30	80	21
Goldfinch	H. C.	25	75	26
Gold of Ophir	C. T.	25	75	31
Gorgeous	H. T.	35	90	17
Green Rose	B. C.	25	75	23
Greville	H. C.	25	75	28
Gruss an Auchen	P.	30	85	22
Gruss an Teplitz	H. T.	35	90	10
Hadley	H. T.	35	90	15
Heart of Gold	H. C.	50	1 50	6
H. D. M. Barton	H. T.	35	90	14
Helen Gambier	H. T.	35	90	19
Helen Gould	H. T.	35	90	47
Henrietta	H. T.	50	1 50	7
Henri Martin	M.	30	85	28
Hermose	B. C.	25	75	23
Hiawatha	H. C.	25	75	28
Hoosier Beauty	H. T.	35	90	19
Hortulanus Budde	Per.	50	1 50	6
Hortulanus Fiet	H. T.	50	1 50	7
Ideal	P.	30	85	22
Imperial Potentate	H. T.		1 50	8
Imp. Universal Favorite	W.	20	65	30
Isabella Sprunt	T.	30	80	20
Ivory	T.	30	80	20
Jacotte	H. C.	25	75	28
James Sprunt	C. T.	25	75	31
J. B. Clark	H. P.	35	90	24
Jean Girin	H. C.	30	85	25
Jersey Beauty	W.	20	65	30
Jessie	P.	30	85	22
John Cook	H. T.	50	1 50	9
John Henry	H. T.	50	1 50	7
Jonkheer J. L. Mock	H. T.	35	90	19
Josephine Vestal	H. T.	35	90	10
Kaiserin Augusta Victoria	H. T.	35	90	16
Keystone	H. C.	25	75	27
Killarney Pink	H. T.	35	90	18
Kitchener of Khartum	H. T.	50	1 50	6
Kootenay	H. T.	35	90	10
Lady Alice Stanley	H. T.	35	90	10
Lady Ashtown	H. T.	35	90	14
Lady Gay	H. C.	25	75	27
Lady Godiva	H. C.	25	75	26
Lady Hillingdon	T.	30	80	20
Lady Plymouth	T.	30	80	21
Lady Roberts	T.	30	80	21
Lamarque	C. T.	25	75	31
La Ponceau	P.	30	85	22
La Reine	H. P.	35	90	24
Laurente Carle	H. T.	35	90	15
Lord Charlemont	H. T.	50	1 50	7
Los Angeles	H. T.		1 50	15
Louis Philippe	B. C.	25	75	23
Luiu	H. T.	50	1 50	7
Mad. Abel Chatenay	H. T.	35	90	18
Mad. Caroline Testout	H. T.	35	90	19
Mad. Collette Martinet	H. T.	35	90	15
Mad. Franzisca Kruger	T.	30	80	21
Mad. Jules Grolez	H. T.	35	90	19
Mad. Lambard	T.	30	80	21
Mad. Pernet Ducher	H. T.	35	90	18
Mad. Schwaller	H. T.	35	90	15
Mad. Segond Weber	H. T.	35	90	17
Mad. Welche	T.	30	80	21
Madison	T.	30	80	21
Magnafrano	H. T.	35	90	16

Dingee Roses On Own Roots.

Varieties	Class	1st size Cents	2-year Cents	Page
Magna Charta	H. P.	35	90	24
Magnifica	R.		1 10	23
Maidens Blush	T.	30	80	21
Malmaison	B. C.	25	75	23
Marechal Niel	C. T.	25	75	31
Marie Guillot	T.	30	80	21
Marie Lambert	T.	30	80	21
Marie Pavie	P.	30	85	22
Marie Van Houtte	T.	30	80	21
Marjorie Bulkeley	H. T.	50	1 50	9
Marshall P. Wilder	H. P.	35	90	24
Mary Lovett	H. C.	25	75	27
Mary Wallace	H. C.	30	85	25
Mary Washington	C. T.	25	75	31
Matchless	H. T.	50	1 50	6
Melody	H. T.	35	90	17
Meteor	H. T.	35	90	19
Migron	P.	30	85	22
Minnehaha	H. C.	25	75	26
Miss Cynthia Ford	H. T.	35	90	12
Mlle. Cecile Brunner	P.	30	85	22
Mme. Alex. Dreux	H. T.		2 50	8
Mme. Butterfly	H. T.	35	90	10
Mme. Eugene Marlitt	B. C.	25	75	23
Mme. Jenny Guillemot	H. T.	35	90	18
Mme. Melanie Soupert	H. T.	35	90	14
Moussline	M.	30	85	28
Mrs. Aaron Ward	H. T.	35	90	17
Mrs. Arch. Mackey	H. T.	35	90	10
Mrs. A. R. Waddell	H. T.	35	90	15
Mrs. B. R. Cant	T.	30	80	21
Mrs. Campbell Hall	T.	30	80	21
Mrs. E. T. Stotesbury	H. T.	35	90	10
Mrs. F. R. Pierson	H. T.	35	90	13
Mrs. George Shawyer	T.	35	90	13
Mrs. Henry Morse	H. T.	50	1 50	7
Mrs. Henry Winnet	H. T.	35	90	13
Mrs. John Cook	H. T.	35	90	12
Mrs. John Laing	H. P.	35	90	24
Mrs. Robert Peary	H. C.	30	85	30
Mrs. Wm. Cutbush	P.	30	85	22
Mrs. Wakefield Christie-Miller	H. T.	35	90	15
My Maryland	H. T.	35	90	16
National Emblem	H. T.	35	90	15
Nerissa	H. T.	35	90	13
New Century	Rug.	25	75	23
Newport Fairy	H. C.	25	75	28
Northern Light	H. C.	25	75	28
Ophelia	H. T.	35	90	16
Orleans	P.	30	85	22
Padre	H. T.	50	1 50	7
Papa Gontier	T.	30	80	21
Paul Neyron	H. P.	35	90	24

Varieties	Class	1st size Cents	2-year Cents	Page
Paul's Carmine Pillar	H. C.	30	85	25
Paul's Scarlet Climber	H. C.	25	75	27
Perle des Jardins	T.	30	80	21
Perle D'Or	P.	30	85	22
Perle Von Godesberg	H. T.	35	90	17
Phila. Crimson R'mbl'r	H. C.	25	75	26
Pillar of Gold	C. T.	25	75	31
Pink American Beauty	H. P.	35	1 00	24
Pink Beauty	H. T.	50	1 50	9
Pink Killarney	H. T.	35	90	18
Pink La France	H. T.	35	90	18
Pink Maman Cochet	Tea	30	80	47
Pink Rambler	H. C.	25	75	26
Pom Pom	H. C.	25	75	28
Prairie Queen	H. C.	25	75	28
President Taft	H. T.	35	90	18
President Wilson	H. T.	35	90	14
Premier	H. T.	35	90	19
Pride of Washington	H. C.	25	75	27
Prince of Bulgaria	H. T.	35	90	16
Prince E. C. D'Arenberg	H. T.	35	90	17
Princess Adelaide	M.	30	85	28
Princess Bonnie	T.	30	80	21
Prince C. de Rohan	H. P.	35	90	24
Priscilla	H. T.	50	1 50	6
Queen's Scarlet	B. C.	25	75	23
Radiance	H. T.	35	90	13
Red Cross	H. T.	35	90	14
Red Dorothy Perkins	H. C.	25	75	26
Red La France	H. T.	35	90	18
Red Letter Day	H. T.	35	90	19
Red Maman Cochet	T.	35	90	47
Red Radiance	H. T.	35	90	15
Reine Marie Henriette	C. T.	25	75	31
Rev. F. Page Roberts	H. T.		2 50	8
Rhea Reid	H. T.	35	90	16
Richmond	H. T.	35	90	16
Robin Hood	H. T.	35	90	18
Rosarie	H. C.	25	75	28
Rose Dawn	H. T.	50	1 50	8
Royal Red	H. T.	50	1 50	6
Rubin	H. C.	25	75	27
Safrano	T.	3	80	21
Scarlet Glory	H. T.	50	1 50	7
Salmon Spray	H. T.	50	1 50	8
Sensation	H. T.	50	1 50	8
Seven Sisters	H. C.	25	75	28
Silver Columbia	H. T.	50	1 50	12
Silver Moon	H. C.	25	75	26
Sir Thomas Lipton	Rug.	25	75	23
Snowflake	T.	30	80	21
Solfaterre	C. T.	25	75	31
Source D'Or	H. C.	25	75	26
Souv. de Claudius Pernet	Per.		2 50	12

Varieties	Class	1st size Cents	2-year Cents	Page
Souv. de H. A. Vanschuren	H. T.		1 50	10
Souv. de Pierre Notting	T.	30	80	21
Souv. de Pres. Carnot	H. T.	35	90	17
Striped La France	H. T.	35	90	18
Striped Reine Marie Henriette	C. T.	25	75	31
Sunburst	H. T.	35	90	15
Superba	H. C.	25	75	28
Sweetheart	W.	20	65	30
Tausendschon	H. C.	25	75	28
Templar	H. T.	50	1 50	8
Tennessee Belle	H. C.	25	75	27
Thalia	H. C.	25	75	26
The Bride	T.	30	80	20
The Queen	T.	30	80	21
Therese Zeimet-Lambert	H. T.	50	1 50	9
Thousand Beauties	H. C.	25	75	28
Tipperary	H. T.	50	1 50	7
Tip Top	P.	30	85	22
Triumphe de Pernet Pere	H. T.	35	90	17
Ulrich Brunner	H. P.	35	90	24
Veilchenblau	H. C.	25	75	26
Victor	H. T.	35	90	10
Violette	H. C.	50	1 50	7
Viridiflora	B. C.	25	75	23
Virginia R. Coxe	H. T.	35	90	10
Wellesley	H. T.	35	90	19
W. F. Kendrick	H. T.	35	90	14
White Am. Beauty	H. P.	35	1 00	24
White Baby Rambler	P.	30	85	22
White Banksia	H. C.	25	75	28
White Bougere	T.	30	80	21
White Dorothy	H. C.	25	75	28
White Killarney	H. T.	35	90	18
White La France	H. T.	35	90	18
White Maman Cochet	Tea	30	80	47
White Marechal Niel	C. T.	25	75	31
White Rambler	H. C.	25	75	26
Wichuraiana	W.	20	65	30
Wm. Allen Richardson	C. T.	25	75	31
Wm. C. Eagan	W.	20	65	30
Wm. F. Dreer	H. T.	50	1 50	9
Wm. Notting	H. T.	35	90	19
Wm. R. Smith	T.	30	80	21
Wm. Shean	H. T.	35	90	12
Winsome	H. T.	35	90	15
Yellow Banksia	H. C.	25	75	28
Yellow Killarney	H. T.	35	90	18
Yellow La France	H. T.	35	90	18
Yellow Maman Cochet	T.	35	90	47
Yellow Rambler	H. C.	25	75	31
Zepherin Drouat	C. T.	25	75	31

General Index of Plants, Bulbs and Flower Seeds

PLANTS AND BULBS Page
Akebia Quinata 42
Alternantheras 33
Althea 40
Ampelopsis 42
Asparagus Plumosus 37
Asparagus Sprengeri 37
Astilbe 40
Barberry 42
Bignonia Grandiflora 42
Bleeding Heart 38
Books 30
Boston Ivy 42
Caladiums 37
Callas 37
Calycanthus 41
Cannas 33
Carnations 37
Chrysanthemums 32
Cinnamon Vine 42
Clematis Climbing 42
Coleus 37
Cyclamen 35
Dahlias 36
Delphinium 38
Deutzia 40
English Ivy 42
Eulalias 41
Everblooming Hydrangea 40
Ferns 34
Fertilizer 28
Flower Seeds 43–44
Forsythia 41
Fuchsia 37
Funkia 38
Geraniums 34
Gladiolus 35
Gloxinia 38
Golden Glow 38
Grass Seed 40
Hardy Climbing Vines 42
Hardy Grasses 41
Hibiscus 37–40
Honeysuckle; Bush: 41
Honeysuckles, Climbing 42
Hydrangea 40
Hydrangea; pot: 37
Insecticides 28
Iris 40
Ivy, Boston 42
Ivy, English 42
Lemon 33
Lilac 40
Lilies, Japan 41
Lily of the Valley 38
Mock Orange 41
Orange, Otaheite 33
Peonies 39
Palms 34
Phlox 42
Privet 42
Roses 2–31
Rubber Plant 33
Rudbeckia 38
Salvia, Scarlet Sage 37
Snowball 40
Spanish Bayonet 38
Spirea 41
Sprayers circular
Stim-U-Plant 30
Tamarix 41
Tritoma 38
Trumpet Creeper 42
Tuberoses 37
Viburnum 40
Vinca 37
Violets, Sweet 38
Weeping Lantana 37
Weigela 41
Wistaria Magnifica 42
Yucca 38

Have you received a copy of our Booklet, "78 Years Among the Roses"
If not, a copy will be sent free, on request.

The Always Popular Cochet Roses

See Colored Photographic Reproduction on Back Cover

If you want five of the finest Roses listed in this book, which will produce hundreds of superb flowers throughout the growing season, and producing the kind of flowers one never tires of, order this Cochet set. No matter where you live, they will give you perfect satisfaction. The Cochet Roses are perfectly hardy in every part of the country, even where the winters are most severe, with slight protection. In the more temperate sections and in the South they thrive vigorously and bloom most lavishly all summer long, growing into great, strong, lusty bushes which increase in beauty with the passing years.

Yellow Maman Cochet. One of the best hardy, ever-blooming yellow Roses. It is ideal for open ground culture—a typical Cochet Rose, with gracefully molded buds, flowers, magnificent when open, on stiff, strong stems. This kind is identical in every way with Pink and White Cochet, except in the color of the flower, which is deep sulphur-yellow.

Red Maman Cochet (Helen Gould). A Rose that will grow and give satisfaction in almost any soil or situation. It produces flowers in amazing profusion, on long, strong shoots. The flowers are very full, perfectly double; buds long and pointed. Color, warm, rosy crimson.

Crimson Maman Cochet (Etoile de France). A fitting companion to the other Cochet Roses on account of its vigor of growth, stiffness of foliage, freedom of bloom and hardiness. It bears masses of full, deep-formed flowers singly, on long, substantial stems. The color is a new and clear shade of red or velvety crimson, brightening in the center; of exquisite fragrance.

Strong one-year-old plants of Red, Yellow and Crimson Cochet, 35 cts. each; 6 for $1.75, postpaid; two-year-old plants 90 cts. each; $9.00 per dozen, express, $1.00 each by Parcel Post with soil on roots.

White Maman Cochet. A most magnificent snow-white Rose, with sometimes a faint tinge of pale blush. It has the same freedom of bloom as the Pink Cochet, the same magnificent form of buds and flowers, and the same hardiness—standing at the very head of all Roses as the best white kind for open ground culture. Vigorous as an oak and hardy everywhere.

Pink Maman Cochet. The Queen of all Pink Garden Roses. The buds are large, full and firm, elegantly pointed, showing depth and richness as they expand. The superb flowers open perfectly double, are extra large and of splendid substance. Hardy in every section of the country; clear, rich pink, changing to silvery-rose.

Price of Pink and White Maman Cochet. Strong one-year-old plants, 30 cts. each; 4 for $1.00, postpaid; two-year-old plants, 80 cts. each; $8.00 per dozen by express; 90 cts. each by Parcel Post with soil on roots.

Mt. Rainier, Md., March 9, 1926.

The Dingee & Conard Co., West Grove, Pa.

Gentlemen: Last year I sent you an order for Roses. They were one-year size and I was afraid I need not expect any blooms the first year. I certainly was agreeably disappointed for I had blooms from July until November. I cut the last blossom the day before Thanksgiving.

I never saw anything more lovely than Charles Dingee and the Pink Cochet. It was such a pleasure to take care of them for I was not bothered by insect pests or plant diseases. The foliage on all the Roses was wonderful.

Yours very truly,
Augusta B. Hinkelman

SPECIAL OFFER **One each of Pink, White, Red, Yellow and Crimson Cochet, strong plants, postpaid, $1.25; two-year-old plants, one of each, 5 in all, $4, by express; by Parcel Post, with the soil on roots, $4.50.**

"Standard Collections" of Hybrid Tea Roses

We have numerous requests every season to name a collection of good Garden Roses, as some customers find it hard to select from so many varieties, the ones that do best under ordinary conditions, that we have made up these Offers for such people. These are not inferior plants but the best. All these Roses are grown on their own roots. Full description of each is given elsewhere in this catalog.

6—"Best Collection"—6

1 **Radiance.** Rose pink.
1 **Red Radiance.** Cerise red.
1 **Jonkheer J. L. Mock.** Carmine.
1 **Columbia.** Soft pink.
1 **Francis Scott Key.** Bright red.
1 **Kaiserin Augusta Victoria.** Pure white.

The 6 Free-Blooming Hybrid Tea Roses offered above in the first size plants sent postpaid for $1.75. The large two-year old plants sent postpaid with soil on roots same as sent by express for $5.00. Safe delivery guaranteed.

12—"Standard Collections"—12

1 **Radiance.** Rose pink.
1 **Red Radiance.** Cerise pink.
1 **Jonkheer J. L. Mock.** Carmine.
1 **Columbia.** Soft pink.
1 **Francis Scott Key.** Bright red.
1 **Kaiserin Augusta Victoria.** Pure white.
1 **Mme. Butterfly.** Pink and gold.
1 **Amelia Gude.** Golden yellow.
1 **Kootenay.** Soft rose.
1 **Mrs. Aaron Ward.** Coppery orange.
1 **Mrs. A. R. Waddell.** Rosy scarlet.
1 **Virginia R. Coxe.** Fiery crimson.

The "Standard Collection" of 12 leading Hybrid Tea Roses offered above sent postpaid in the first size plants for $3.50. The 12 two-year-old plants by express at purchaser's expense for $9.00. Safe delivery guaranteed.

The "HOUSE of DINGEE" has made the "COCHET ROSES" famous the world over. Absolutely the best of all hardy, free Blooming Bush Roses for the home, yard or garden.
PINK MAMAN COCHET
WHITE MAMAN COCHET
CRIMSON MAMAN COCHET
RED MAMAN COCHET
YELLOW MAMAN COCHET
THE FAMOUS COCHET ROSES
FIVE SUPERB NEW HARDY EVERBLOOMING VARIETIES